

सीनेट की उन्नीसवीं बैठक का कार्यवृत्त  
**MINUTES OF THE 19<sup>TH</sup> MEETING OF THE SENATE**  
**18<sup>TH</sup> JUNE 2007**

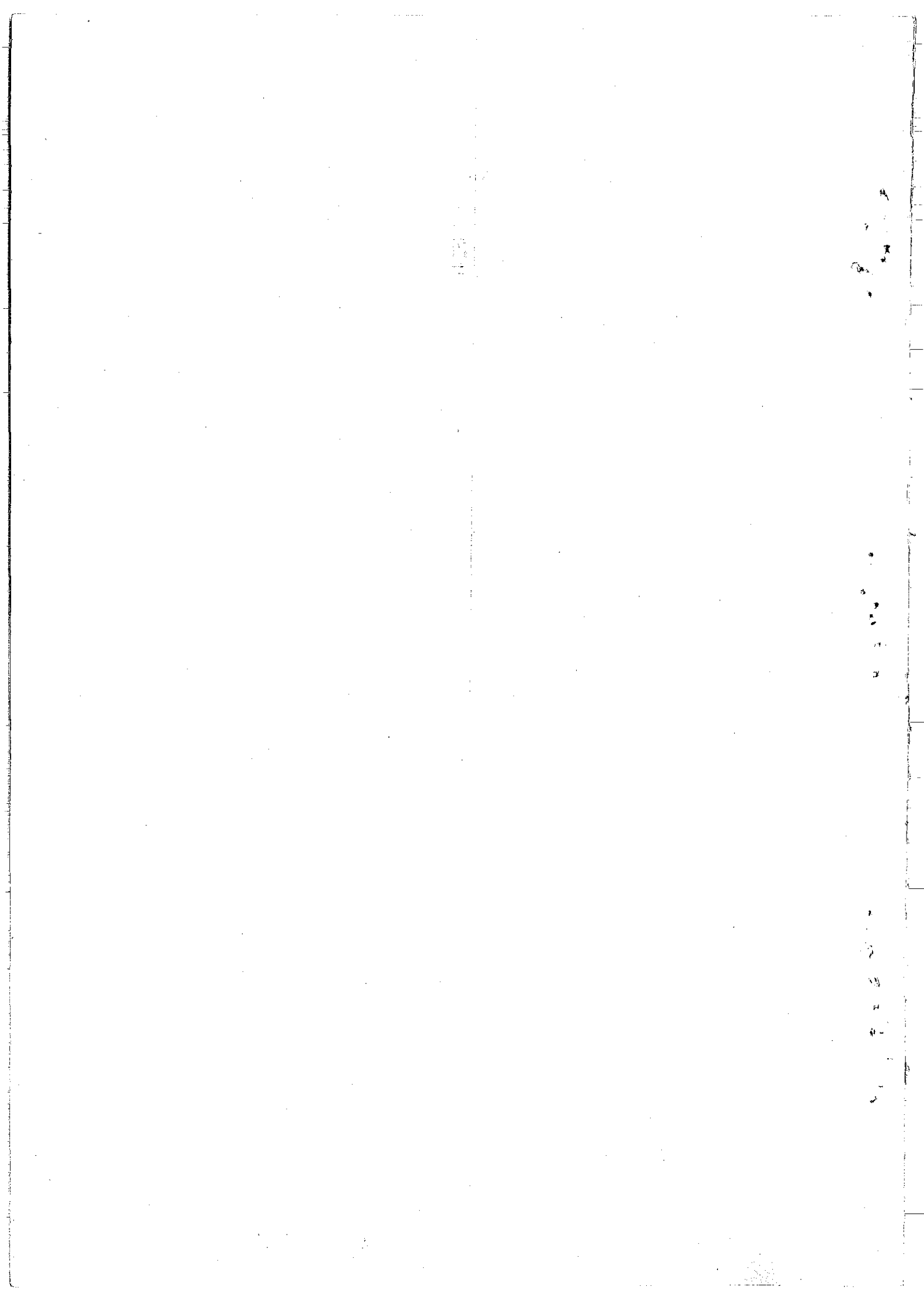

भारतीय प्रौद्योगिकी संस्थान रुड़की  
रुड़की - २४७ ६६७ (भारत)  
**INDIAN INSTITUTE OF TECHNOLOGY ROORKEE**  
**ROORKEE – 247 667 (INDIA)**



**MEETING SECTION  
INDIAN INSTITUTE OF TECHNOLOGY ROORKEE  
ROORKEE - 247 667**

No.IITR/MS/19<sup>th</sup> Senate (06/2007)/1372

Dated 3<sup>rd</sup> July 2007

**ALL MEMBERS OF THE SENATE**  
**Indian Institute of Technology Roorkee**

**Subject: Minutes of the 19<sup>th</sup> Meeting of the Senate held on 18<sup>th</sup> June 2007 in the Senate Hall of the Institute.**

Enclosed herewith please find a copy of the Minutes of the 19<sup>th</sup> Meeting of the Senate of this Institute held on 18<sup>th</sup> June 2007 at 03.00 P.M. in the Senate Hall, for your perusal. Your comments, if any, on the minutes may please be sent within 15 days.

  
(A.K. Srivastava)  
Lt. Col. (Retd.)  
Registrar

Encl: as above



**INDIAN INSTITUTE OF TECHNOLOGY, ROORKEE**  
**ROORKEE-247 667 (INDIA)**



**I N D E X**

| <b>Item No.</b> | <b>Particulars</b>   | <b>Page(s)</b> |
|-----------------|--|----------------|
| 19.1            | To confirm the minutes of the 18 <sup>th</sup> Meeting held on 10 <sup>th</sup> /12 <sup>th</sup> /18 <sup>th</sup> April 2007.  | 2              |
| 19.2            | To receive a report on the actions taken to implement the decisions taken by the Senate in its 18 <sup>th</sup> meeting held on 10 <sup>th</sup> April 2007 and adjourned meetings held on 12 <sup>th</sup> April 2007 and 18 <sup>th</sup> April 2007, respectively . | 3              |
| 19.3            | To consider the review of format of transcript.  | 4              |
| 19.4            | To report the proposed intake of students to be admitted through JEE-2007 to various UG/IDD/5Yr. M.Sc./ M.Tech (Sci) programs in the session 2007-2008.  | 4              |
| 19.5            | To report about the starting of New five years Integrated Dual Degree programs in B.Tech. (Electrical Engineering) + M.Tech. (Power Electronics) from the session 2007-08 with intake of 10 instead of 8 already approved by the Senate.                               | 5              |
| 19.6            | To consider the request of IDD 5 <sup>th</sup> year students for fees structure of the 5 <sup>th</sup> year of the IDD Courses.  | 5              |
| 19.7            | To consider the following:<br><br>(a) To consider the new names in the panel of eminent personalities outside Roorkee for screening and evaluating Alumni Awards for the year 2006-07 and onwards.   | 5              |

|          |   |       |
|----------|---|-------|
|          | (b) Institution of Distinguished Service Award (DSA) to alumni for their contributions in running various Chapters, getting donations and representing the Institute in various forums of PAN IIT and others. |       |
| 19.8     | To report the renaming of two new five year Master of Technology Integrated Courses in the Department of Earth Sciences.  | 6     |
| 19.9     | To consider new elective courses in the Centre of Nano Technology   | 6     |
| 19.10    | Recommendations of the Committee held on 8.6.2007 to review the M.Tech./Diploma/ Training to sponsored candidate in the Institute.  | 7     |
| 19.11    | To consider the curriculum structure of B.Tech./ B.Arch./ 5 year Integrated M.SC. M.Tech./ IDD courses.   | 7     |
| App. 'A' | Cy-681 Chemical Applications of Nano-scale Materials  | 11-12 |
| App. 'B' | EC-101A Computer System & Programming   | 13-14 |
| App. 'C' | Credits & Curricular Component of Institute Elective for B.Tech./ B.Arch./IDD Programmes  | 15    |
| App. 'D' | Format of Official Transcript   | 16-17 |
| App. 'E' | Credits & Curricular Structure of B.Tech/IDD Programme in E&CE Deptt.   | 18-33 |
| App. 'F' | Components for B.Tech. Pulp & Paper   | 34-42 |
| App. 'G' | Credits & Curricular Structure of B.Tech. Electrical Engg. & IDD B.Tech. Electrical Engg. & M.Tech. Power Electronics.  | 43-58 |
| App.'H'  | Credits & Curricular Structure of B.Tech. Civil Engineering   | 59-65 |

**Minutes of the 19<sup>th</sup> Meeting of the Senate held on 18<sup>th</sup> June 2007  
in the Senate Hall of the Institute.**

The following were present: -

|                                   |                     |
|-----------------------------------|---------------------|
| 1. Prof. S.C. Saxema, Director    | - Chairman          |
| 2. Prof. H.K. Verma, Dy. Director |                     |
| 3. Prof. B.M.J. Periera           | (Biotechnology)     |
| 4. Prof. I.M. Mishra              | (Chemical Engg.)    |
| 5. Prof. Bikash Mohanty           | (Chemical Engg.)    |
| 6. Prof. Shri Chand               | (Chemical Engg.)    |
| 7. Prof. I.D. Mall                | (Chemical Engg.)    |
| 8. Prof. G. Bhattacharjee         | (Chemistry)         |
| 9. Prof. Ravi Bhushan             | (Chemistry)         |
| 10. Prof. V.K. Gupta              | (Chemistry)         |
| 11. Prof. Anil Kumar              | (Chemistry)         |
| 12. Prof. (Mrs) Mala Nath         | (Chemistry)         |
| 13. Prof. S.M. Sondhi             | (Chemistry)         |
| 14. Prof. G.L. Asawa              | (Civil Engineering) |
| 15. Prof. N.M. Bhandari           | (Civil Engineering) |
| 16. Prof. V.K. Gupta              | (Civil Engineering) |
| 17. Prof. S.S. Jain               | (Civil Engineering) |
| 18. Prof. (Mrs) Renu Bhargava     | (Civil Engineering) |
| 19. Prof. P.K. Garg               | (Civil Engineering) |
| 20. Prof. Pradeep Bhargava        | (Civil Engineering) |
| 21. Prof. G.I. Prajapati          | (Earthquake Engg.)  |
| 22. Prof. Ashwani Kumar           | (Earthquake Engg.)  |
| 23. Prof. H. Sinvhal              | (Earth Sciences)    |
| 24. Prof. R.P. Gupta              | (Earth Sciences)    |
| 25. Prof. V.N. Singh              | (Earth Sciences)    |
| 26. Prof. A.K. Pachauri           | (Earth Sciences)    |
| 27. Prof. D.C. Srivastava         | (Earth Sciences)    |
| 28. Prof. A.K. Saraf              | (Earth Sciences)    |
| 29. Prof. Rathina Anbalagan       | (Earth Sciences)    |
| 30. Prof. R.G.S. Sastry           | (Earth Sciences)    |
| 31. Prof. H.O. Gupta              | (Electrical Engg.)  |
| 32. Prof. Vinod Kumar             | (Electrical Engg.)  |
| 33. Prof. Pramod Agarwal          | (Electrical Engg.)  |
| 34. Prof. D.K. Mehra              | (E. & C. Engg.)     |
| 35. Prof. S.N. Sinha              | (E. & C. Engg.)     |
| 36. Prof. D.K. Srivastava         | (Hydrology)         |
| 37. Prof. Ranvir Singh            | (Hydrology)         |
| 38. Prof. Pashupati Jha           | (Hum. & Soc. Sc.)   |
| 39. Prof. A.K. Ray                | (Paper Technology)  |
| 40. Prof. A.K. Singh              | (Paper Technology)  |
| 41. Prof. J.S. Upadhyay           | (Paper Technology)  |
| 42. Prof. G.S. Srivastava         | (Mathematics)       |
| 43. Prof. (Mrs.) R.R. Bhargava    | (Mathematics)       |
| 44. Prof. S.P. Sharma             | (Mathematics)       |

|   |                      |
|---|----------------------|
| 45. Prof. T.R. Gulati   | (Mathematics)        |
| 46. Prof. R.C. Mittal   | (Mathematics)        |
| 47. Prof. V.K. Katiyar  | (Mathematics)        |
| 48. Prof. Y.K. Gupta  | (Mathematics)        |
| 49. Prof. Dinesh Kumar  | (Mech. & Indl Engg.) |
| 50. Prof. P. K. Jain  | (Mech. & Indl Engg.) |
| 51. Prof. P.S. Mishra   | (Met. & Mat. Engg.)  |
| 52. Prof. Satya Prakash   | (Met. & Mat. Engg.)  |
| 53. Prof. S. Ray  | (Met. & Mat. Engg.)  |
| 54. Prof. Vijaya Agarwala   | (Met. & Mat. Engg.)  |
| 55. Prof. S.K. Nath   | (Met. & Mat. Engg.)  |
| 56. Prof. G.S. Singh  | (Physics)            |
| 57. Prof. Devadutta Das   | (W.R.D. & M.)        |
| 58. Prof. S.K. Tripathi   | (W.R.D. & M.)        |
| 59. Mr. Arun Kumar, Head, AHEC                                      |                      |
| 60. Mr. Yogendra Singh, Librarian                                   |                      |
| 61. Dr. R.P. Maheshwari, Assoc. Professor, Electrical Engg.         |                      |
| 62. Dr. Rashmi Gaur, Assoc. Professor, Humanities & Social Sciences |                      |
| 63. Dr. M.R. Maurya, Assoc. Professor, Chemistry                    |                      |
| 64. Dr. Manoj Arora, Assoc. Professor, Civil Engineering            |                      |
| 65. Lt.Col. (Retd.) A.K. Srivastava, Registrar                      | - Secretary          |

The Chairman welcomed the members to the 19<sup>th</sup> Meeting of the Senate.

Communication was received from the following members of the Senate for not attending the meeting:

1. Prof. H.C. Gupta, Dy. Director (Administration), IIT Delhi
2. Prof. R.P. Singh, Department of Biotechnology.
3. Prof. B.D. Indu, Department of Physics
4. Dr. Ajay Gairola, Department of Civil Engineering
5. Prof. D.K. Paul, Department of Earthquake Engineering
6. Prof. S. Mukherjee, Department of Electrical Engineering

The agenda was then taken up.

**Item No.19.1.1 To confirm the minutes of the 18<sup>th</sup> Meeting held on 10<sup>th</sup> / 12<sup>th</sup> / 18<sup>th</sup> April 2007.**

The Senate confirmed the minutes of the 18<sup>th</sup> Meeting held on 10<sup>th</sup> / 12<sup>th</sup> / 18<sup>th</sup> April 2007 with the following observations:



**Item No. 18.2.4: New elective course for PG and Pre-Ph.D. level and revision of Inorganic Chemistry Syllabi for existing M.Sc. programme:**

The syllabus of one of the new elective courses, CY-681 as given at Appendix 'A' be replaced with the enclosed **Appendix 'A'**.

The replacement of page No. 157 of Appendix 'Y' of item No. 18.2.30 is enclosed at **Appendix 'B'**.

The observations of Prof. & Head, Department of Electronics & Computer Engineering in respect of item No. 18.2.28, circulated vide letter No. IITR/MS/18<sup>th</sup> Senate/ 1345 dated 14.6.2007, are reproduced below:

|         |   |  |
|---------|---|--|
| EC-101A | Computer Systems & Programming              | E&C Department will not provide any teacher for this course.   |
| EC-101B | Fundamentals of Object Oriented Programming | E&C Deptt. will provide a teacher during one semester and Maths Deptt. (MCA) will provide a teacher in the other semester. |
| EC-102  | Fundamentals of Electronics                 | Electrical Engineering Deptt. will provide one teacher in each semester.   |

**Item No.19.1.2 To receive a report on the actions taken to implement the decisions taken by the Senate in its 18<sup>th</sup> Meeting held on 10<sup>th</sup> /12<sup>th</sup>/18<sup>th</sup> April 2007.**

The Senate noted that the actions have been taken on the decisions taken by the Senate in its 18<sup>th</sup> Meeting held on 10<sup>th</sup> /12<sup>th</sup>/18<sup>th</sup> April 2007 with the following observations:

**Item No. 18.2.2: Revised syllabus of EE-501 (On - line Computer Application Techniques) for M.Tech. (Electrical).**

The revised syllabus of EE-501 (On-line Computer Application Techniques) for M.Tech. (Electrical) as approved by the Director (Chairman, Senate) be circulated to all members of the Senate.

**Item No. 18.2.20: Amendment in the "Instruction for penalty for use of unfair-means".**

The amendment in the "Instruction for penalty for use of unfair-means" be included in the UG & PG Booklet to be issued to new students.

**Item No. 18.2.28:** The corrected Appendix 'W' of Item No. 18.2.28 is enclosed at **Appendix 'C'**.

**Item No. 19.3: To consider the review of format of transcript.**

As considered and recommended in the joint meeting of the Boards, UGS & PGS&R, the Senate decided that the format of transcript to be used by the Institute as given at **Appendix 'D'** be approved.

The Senate FURTHER decided that the water mark paper and facsimile stamp be used for issuing the transcript. The Dean, UGS will explore what other Institutions are doing for affixing digital signatures.

**Item No. 19.4: To report the proposed intake of students to be admitted through JEE-2007 to various UG/IDD/5 Yr. M.Sc./M.Tech (Sci) programs in the session 2007-2008.**

Noted. Further, 5 year Integrated M.Tech. Applied Geology and Applied Geophysics course as given at Sl. No. 19 and 20 of the Appendix 'A' be read as Geological Technology and Geophysical Technology respectively.

**Item No. 19.5:** To report about the starting of New five years Integrated Dual Degree programs in B.Tech. (Electrical Engineering) + M.Tech. (Power Electronics) from the session 2007-08 with intake of 10 instead of 8 already approved by the Senate.

Noted.

**Item No. 19.6:** To consider the request of IDD 5<sup>th</sup> year students for fees structure of the 5<sup>th</sup> year of the IDD Courses.

The Senate decided that the same Institute fee will be charged from the 5<sup>th</sup> year students of the 5 year Integrated Dual Degree Programmes and Integrated Postgraduate Programmes as is being charged from the final year PG students of the respective departments.

**Item No. 19.7:** To consider the following:

(a) To consider the new names in the panel of eminent personalities outside Roorkee for screening and evaluating Alumni Awards for the year 2006-07 and onwards.

(b) Institution of Distinguished Service Award (DSA) to alumni for their contributions in running various Chapters, getting donations and representing the Institute in various forums of PAN IIT and others.

(a) The under-mentioned panel of eminent personalities outside IIT Roorkee be identified for Distinguished Alumni Awards for the period of two years:

1. Mr. Ashoka Soota
2. Mr. B.K. Agnihotri
3. Prof. S.K. Khanna
4. Prof. Sanjay Dhande
5. Dr. R.P. Singh
6. Mr. Pradeep Baijal
7. Prof. V.K. Gaur

8. Prof. S.K. Joshi
9. Mr. R.K. Singh

(a) The Senate decided that the under-mentioned Committee be constituted to frame the guidelines for the award of Distinguished Service Award (DSA):

- |                                  |          |
|----------------------------------|----------|
| 1. Dy. Director                  | Convener |
| 2. Prof. H.O. Gupta              |          |
| 3. Prof. H. Sinvhal              |          |
| 4. Secretary, Alumni Association |          |

**Item No. 19.8: To report the renaming of two new five year Master of Technology Integrated Courses in the Department of Earth Sciences.**

The Senate noted that the two new five Year Master of Technology Integrated Courses, to be started in the Department of Earth Sciences with effect from the session 2007-08, have been renamed as under since certain M.Sc./ M.Tech. Programmes in Geology and Geophysics in the IIT Systems carry the same names:

**For**

**Read**

- |                        |                        |
|------------------------|------------------------|
| (a) Applied Geology    | Geological Technology  |
| (b) Applied Geophysics | Geophysical Technology |

**Item No.19.9: To consider new elective courses in the Centre of Nanotechnology:**

The issue be withdrawn. Further, the under-mentioned Committee be constituted to examine the courses of Nanotechnology:

1. Prof. S. Ray
2. Prof. H.O. Gupta
3. Prof. G.S. Srivastava
4. Prof. Anil Kumar

**Item No.19.10: Recommendations of the Committee held on 8.6.2007 to review the M.Tech./ Diploma/ Training to Sponsored Candidate in the Institute.**

After discussion, the Senate decided that a sponsored candidate admitted either for structured training or for M.Tech./ P.G. Diploma can not be transferred from one programme to other programme. If the candidates do not meet the Institute requirement to continue the programmes after first semester, they would be required to leave the programme and therefore the Institute.

Any Department suggesting changes in M.Tech./ P.G. Diploma programme considering specific requirement of the department, may approach the Senate for its approval.

The total number of admissions for training, M.Tech./ P.G. Diploma programmes shall be limited to the sanctioned strength of the department.

The Senate further decided that the training programmes should be structured and be evaluated/ assessed. Such training programmes be brought to the Senate for its approval.

**Item No. 19.11: To consider the curriculum structure of B.Tech./ B.Arch./ Five Year Integrated M.Sc. M.Tech/ IDD Courses.**

As considered and recommended by the Board, UGS, the Senate decided as under:

- (a) The Credits and Curricular Structure for B.Tech. and IDD Programme of Department of Electronics & Computer Engineering as given at **Appendix 'E'** be approved.
- (b) The Curricular Components for B.Tech. (Pulp & Paper) as given at **Appendix 'F'** be approved.
- (c) The proposed Teaching Scheme of B.Tech. (Chemical) be re-examined by the Department of Chemical Engineering.

- (d) The Credits and Curricular Structure of B.Tech. (Electrical Engineering) and IDD B.Tech. (Electrical Engineering) and M.Tech. (Power Electronics) as given at **Appendix 'G'** be approved.
- (e) The under-mentioned Committee be constituted to examine the Curricular Structure for B.Tech. in Metallurgical Engineering:
- (a) Prof. S.K. Nath Convenor
  - (b) Dr. D.K. Dwivedi
- (f) The credits and proposed curricular structure for B.Tech. I & II year in Mechanical Engineering be approved. The remaining curricular structure be referred back to the Department of Mechanical & Industrial Engineering to re-examine as per suggestions given by the Senators on the floor.
- (g) The credits and proposed curricular structure for five year Integrated M.Sc. in Physics. I & II year be approved. The remaining curricular structure be referred back to the Department of Physics to re-examine as per suggestions given by the Senators on the floor.
- (h) The under-mentioned Committee be constituted to review the contents of the course structure of Physics I, Physics II and Material Sciences (MT-201):
- (a) Prof. S. Ray Convener
  - (b) Prof. Jagdish Rai
  - (c) Prof. I.M. Mishra
  - (d) Prof. S.N. Sinha
  - (e) Prof. G.S. Singh
- (i) The credit allotments over five years Integrated M.Sc. in Chemistry upto II year be approved. Remaining course structure be referred back to the Department of Chemistry to reexamine as per suggestions given by the Senators on the floor.

- (j) The credit allotments over five years Integrated M.Sc. in Applied Mathematics upto II year be approved. Remaining course structure be referred back to the Department of Mathematics to reexamine as per suggestions given by the Senators on the floor.
- (k) The courses of 5 year Integrated M.Tech. Courses in Geophysical Technology and Geological Technology be referred back to the Department of Earth Sciences for incorporation the suggestions given by the Senate.
- (l) The Curricular Components for 5 year Integrated M.Tech. (Polymer Science & Technology) Program be referred back to the Department of Paper Technology to re-examine as per the suggestions given by the Senators on the floor.
- (m) The curricular components for IDD B.Tech. (Process Engineering) with MBA be referred back to the Department to re-examine as per suggestions given by the Senators on the floor.
- (n) The credits and curricular structure of B.Tech. (Civil Engineering) as given at **Appendix 'H'** be approved.
- (o) The Academic Curricular for B.Tech. (Biotechnology) be referred back to the Department of Biotechnology for re-examination as per suggestions given by the Senators on the floor.

The Senate further decided that

- (i) Not more than 7 theory subjects be kept upto 2<sup>nd</sup> year and not more than 6 theory subjects be kept from 3<sup>rd</sup> year onwards in any course.
- (ii) 1 Course + 1 Dissertation + 1 Seminar be kept in the X Semester of Integrated M.Sc./ M.Tech. courses.
- (iii) 3 courses + Project be kept in the 8<sup>th</sup> Semester of B.Tech programmes.

The Senate still further decided that the under-mentioned Senate Sub-Committee be constituted to re-examine all the programmes:

- |     |                     |          |
|-----|---------------------|----------|
| (a) | Dean, PGS&R         | Convenor |
| (b) | Dean, UGS           |          |
| (c) | Associate Dean, UGS |          |
| (d) | Prof. S. Ray        |          |
| (e) | Prof. I.M. Mishra   |          |
| (f) | Prof. S.N. Sinha    |          |

The meeting ended with a vote of thanks to the Chair.



**Appendix 'A'**  
**Item No. Senate./19.1.1**

1. Subject: CY-681 Course Title: Chemical Applications of Nanoscale Materials
2. Contact Hours: L-3; T-1; P-0
3. Examination Duration (Hrs): Theory: 03
4. Relative weightage: CWS 25 PRS MTE 25 ETE 50
5. Credits: 04 6. Semester: Spring
7. Pre-requisite: Nil
8. Subject Area: Chemistry advance level course for Pre Ph.D. students.
9. Objective of the Course:

The present course will introduce various aspects of chemical applications of nanoparticles, including nanoscale metal oxides. The course will help understanding the size-dependent changes in chemical properties of nanoscale materials that present enormous opportunities for the advances in science and technology.

10. Details of Course:

| S. No. | Particulars   | Contact Hours |
|--------|---|---------------|
| 1      | <b>Overview of nanomaterials and nanoscale metal Oxides.</b>  | 2             |
| 2      | <b>Reactivity and Characteristics of Nanoparticles:</b> Increased reactivity of nanoscale materials, reasons for high reactivity, effect of size and shape of nanocrystals on reactivity, comparison of nanocrystalline versus macro-crystalline materials in terms of reactivity.  | 5             |
| 3      | <b>Metal Oxide Nanoparticles:</b> Aerogel method to produce materials with very high surface area, textural studies, determination of size, defects in nanocrystalline metal oxides, comparison of nanoscale metal oxides with other porous materials such as zeolites, clays etc. Typical reactions used for testing reactivity; SO <sub>2</sub> and CO <sub>2</sub> adsorption, H <sub>2</sub> S adsorption, CCl <sub>4</sub> adsorption, adsorption of stimulant molecules of chemical warfare agents. | 9             |
| 4      | <b>Chemical Modification of Nano Metal Oxides:</b> Prevention of agglomeration, impregnation / incorporation of suitable chemical agents on the surface of nanoparticles, increasing dispersibility in solution.  | 5             |

|   |  |    |
|---|--|----|
| 5 | <b>Applications of Nano Metal Oxides and Modified Nano Metal Oxides as Adsorbents:</b> Adsorbents based on nanostructured materials, destructive adsorption, decontamination of toxic chemicals, detoxification of surrogates of chemical warfare agents, air purification, desulfurization, destruction of chlorinated compounds. Mixed metal oxides, Lewis acid incorporated nanocrystalline metal oxides, model reactivity studies using modified nanocrystalline metal oxides. | 13 |
| 6 | <b>Biocidal Applications:</b> Killing bacteria, spores and other harmful germs using halogenated nanoparticles, mechanism of biocidal action, advantages of using biocides based on nanoparticles.   | 4  |
| 7 | <b>Toxicology:</b> Concerns in using nanoparticles, inhalation toxicity, oral toxicity, governmental regulations, case studies on toxicology, precautions.   | 4  |

#### **Recommended Books:**

A few relevant text books (some are listed below) and a few monographs will be used. The references will be provided during the lectures.

| S.No | Recommended Books  | Year of Publication |
|------|--|---------------------|
| 1.   | Klabunde (KJ) Ed., Nanoscale Materials in Chemistry, Wiley-Interscience, NY.   | 2001                |
| 2.   | Schmid (G) Ed., Nanoparticles: From Theory to Application, Wiley-VCH, Weinheim.  | 2004                |
| 3.   | Rodriguez (JA) and Fernandez-Garcia (M) Ed., Synthesis, Properties and Applications of Oxide Nanomaterials, John Wiley, New York.                              | 2006                |
| 4.   | Rao (CNR), Mueller (A), Cheetham (A.K), The Chemistry of Nanomaterials: Synthesis, Properties and Applications, (Volumes 1 and 2), Wiley-VCH Verlag, Weinheim. | 2004                |

**Appendix 'B'**  
**Item No. Senate./19.1.1**

**INDIAN INSTITUTE OF TECHNOLOGY, ROORKEE**

**NAME OF DEPARTMENT:** Electronics & Communication

1. **Subject Code:** EC-101A **Course Title:** Computer Systems & Programming

2. **Contact Hours:** L: 3 T: 0 P: 2

3. **Examination Duration (Hrs.):** Theory   Practical

4. **Relative Weightage:** CWS  PRS  MTE  ETE  PRE

5. **Credits:**   6. **Semester:**   ☒ Both  
Autumn Spring

7. **Pre-requisite:** NIL

8. **Subject Area:** ESC

9. **Objective of the Course:**

10. **Details of the Course:**

| S.No. | Particulars   | Contact Hours |
|-------|---|---------------|
| 1.    | <b>Basic Computer Fundamentals:</b> Introduction to computer systems ; number system integer,m signed integer, fixed and floating point representations . IEEE standards integer and floating point arithmetic ; CPU organization ALU, registers, memory, the idea of program execution at micro level.   | 7             |
| 2.    | <b>Basic Programming elements in C++:</b> Input/Output : Constants, variables expressions and operations : Naming conventions and styles : Conditions and selection statements ; Looping and control structures ; File I/O header files, string processing ; Pre-processor directives such as include, #define, #ifdef, #ifndef, Compiling and linking.                           | 8             |
| 3.    | <b>Programming through functional decomposition:</b> Functions (void and value returning) parameters, scope and lifetime of variables, passing by value, passing by reference passing by constant reference : Design of functions and their interfaces (concept of functional decomposition), recursive functions, function overloading and default arguments ; Library functions | 8             |
| 4.    | <b>Aggregate data-types:</b> Arrays and pointers : Structures : Dynamic data and pointers, dynamics arrays ; Introduction to data structures, use of pointers in linked structures.   | 7             |
| 5.    | <b>Object Oriented Programming Concepts:</b> Data hiding, abstract data types, classes, access control : Class implementation – default constructor, constructors, copy constructor, destructor, operator overloading, friend functions ; Object oriented design, inheritance and composition : Dynamic binding and virtual functions ; Polymorphism ; Dynamic data in classes.   | 12            |
|       | Total   | 42            |

**11. Suggested Books:**

| <b>S.No.</b> | <b>Name of Books/Authors/Publisher</b>  | <b>Year of Publication</b> |
|--------------|---|----------------------------|
| 1.           | Dietel H.M. & Dietel P.J. , "C ++ How to Program " Prentice Hall Publications.  |                            |
| 2.           | Nell Date, Chip Weems, Mark Headington, Programming and Problem Solving with C++ CBS Publishers and Distribution New Delhi, 2000. |                            |
| 3.           | Cohoon J.P. & Davidson, J.W., "C++ Program Design Tata McGraw Hill.   |                            |



**Appendix 'C'**  
**Item No. Senate/19.1.2**

**Credits and Curricular Components of Institute Elective for B.Tech.,  
B.Arch., IDD (B.Tech. +M.Tech) and IDD (B.Tech.+MBA) Programme**

| <b>Curricular<br/>Components</b>                                 | <b>Credits</b>         |                        |                    |
|--|------------------------|------------------------|--------------------|
|  | <b>B.Tech./B.Arch.</b> | <b>B.Tech.+M.Tech.</b> | <b>B.Tech.+MBA</b> |
| (i) Humanities, Social<br>Sciences and<br>Management<br>(HSSMEC) | 6                      | 3-6                    | 9-12               |
| (ii) Basic and General<br>Sciences (BGSEC)                       | 6                      | 6-9                    | 6-9                |
| (iii) Engineering<br>Sciences (ESEC)                             | 8-12                   | 4-8                    | 6-9                |
| <b>Total</b>   | <b>20-24</b>           | <b>17-23</b>           | <b>24-30</b>       |



**Appendix 'D'**  
**Item No. Senate/19.3**

**INDIAN INSTITUTE OF TECHNOLOGY ROORKEE**  
**OFFICIAL TRANSCRIPT**  
(Statement of Earned Credits & Grades)

ENROLMENT NO. OF THE STUDENT: \_\_\_\_\_

NAME: \_\_\_\_\_

PROGRAMME: \_\_\_\_\_

| SESSION 2003-04   |                               | SEMESTER Autumn         |        |           |      |
|-------------------|-------------------------------|-------------------------|--------|-----------|------|
| SUBJECT CODE      | SUBJECT TITLE                 | GRADE                   | CREDIT |           |      |
| MA-101            | MATHEMATICS-I                 | B                       | 4      |           |      |
| HS-101            | ENGLISH (BASIC/ADVANCE)       | B                       | 4      |           |      |
| BT-101            | FUNDAMENTALS OF BIOTECHNOLOGY | B+                      | 2      |           |      |
| MI-101            | BASIC MANUFACTURING PROCESSES | B                       | 3      |           |      |
| CE-101            | ENGINEERING GRAPHICS-I        | B+                      | 3      |           |      |
| PH-101            | PHYSICS-I                     | B+                      | 5      |           |      |
| CY-101            | CHEMISTRY                     | B+                      | 5      |           |      |
| EARNED CREDITS 26 |                               |                         |        | SGPA      | 7.58 |
| REG. CREDITS 26   |                               | TOTAL EARNED CREDITS 26 |        | CGPA 7.58 |      |

| SESSION 2003-04   |                                | SEMESTER Spring         |        |           |      |
|-------------------|--------------------------------|-------------------------|--------|-----------|------|
| SUBJECT CODE      | SUBJECT TITLE                  | GRADE                   | CREDIT |           |      |
| EE-101            | ELECTRICAL SCIENCE             | B                       | 4      |           |      |
| PH-102            | PHYSICS-II                     | C+                      | 5      |           |      |
| IC-102            | COMPUTER SYSTEMS & PROGRAMMING | B+                      | 4      |           |      |
| MI-106            | ENGINEERING GRAPHICS -II       | C+                      | 3      |           |      |
| EC-102            | ELECTRONICS                    | C                       | 4      |           |      |
| MA-102            | MATHEMATICS-II                 | C                       | 4      |           |      |
| PR-102            | BADMINTON                      | A                       | 2      |           |      |
| PR-501            | N.C.C.                         | D                       | 2      |           |      |
| DISP              | DISCIPLINE                     | A+                      | 2      |           |      |
| EARNED CREDITS 30 |                                |                         |        | SGPA      | 6.47 |
| REG. CREDITS 30   |                                | TOTAL EARNED CREDITS 56 |        | CGPA 6.99 |      |

| SESSION 2004-05   |                                | SEMESTER Autumn         |        |           |      |
|-------------------|--------------------------------|-------------------------|--------|-----------|------|
| SUBJECT CODE      | SUBJECT TITLE                  | GRADE                   | CREDIT |           |      |
| MI-261            | MACHINE DRAWING                | C                       | 5      |           |      |
| MI-265            | THEORY OF MACHINES             | C                       | 4      |           |      |
| MI-231            | MANUFACTURING TECHNOLOGY -I    | C+                      | 4      |           |      |
| MI-203            | FLUID MECHANICS & MACHINERY    | B                       | 4      |           |      |
| IC-203A           | SCIENCE OF STRUCTURAL MATERIAL | C+                      | 4      |           |      |
| MA-201            | MATHEMATICS III                | C+                      | 4      |           |      |
| EARNED CREDITS 25 |                                |                         |        | SGPA      | 5.80 |
| REG. CREDITS 25   |                                | TOTAL EARNED CREDITS 81 |        | CGPA 6.62 |      |

| SESSION 2004-05   |                                  | SEMESTER Spring          |        |           |      |
|-------------------|----------------------------------|--------------------------|--------|-----------|------|
| SUBJECT CODE      | SUBJECT TITLE                    | GRADE                    | CREDIT |           |      |
| IC-201            | NUMERICAL METHODS                | B                        | 4      |           |      |
| HS-201            | TECHNICAL COMMUNICATION          | B                        | 4      |           |      |
| MI-206            | THERMODYNAMICS AND HEAT TRANSFER | B                        | 4      |           |      |
| MI-232            | MANUFACTURING TECHNOLOGY-II      | C+                       | 2      |           |      |
| MI-208            | ENERGY RESOURCES & MANAGEMENT    | B+                       | 4      |           |      |
| MI-234            | ENGINEERING ECONOMY              | B+                       | 4      |           |      |
| IC-204            | SOLID MECHANICS                  | B                        | 4      |           |      |
| PR-208            | WEB DESIGNING AND DEVELOPMENT    | B                        | 2      |           |      |
| DISP              | DISCIPLINE                       | A+                       | 2      |           |      |
| EARNED CREDITS 30 |                                  |                          |        | SGPA      | 7.40 |
| REG. CREDITS 30   |                                  | TOTAL EARNED CREDITS 111 |        | CGPA 6.83 |      |

| SESSION 2005-06 |  | SEMESTER Autumn |        |  |  |
|-----------------|--|-----------------|--------|--|--|
| SUBJECT CODE    | SUBJECT TITLE                          | GRADE           | CREDIT |  |  |
| EE-313          | ELECTRICAL TECHNOLOGY                  | B               | 3      |  |  |
| MI-391          | GROUP DISCUSSION                       | A               | 2      |  |  |
| MI-333          | PRODUCTION PLANNING AND CONTROL        | B               | 4      |  |  |
| MI-335          | THEORY OF PRODUCTION PROCESSES-I       | B+              | 4      |  |  |
| MI-361          | MECHANICS OF MATERIALS                 | B               | 4      |  |  |
| HS-301          | ECONOMICS                              | B               | 4      |  |  |
| IEQ-01          | INTRODUCTION TO EARTHQUAKE ENGINEERING | B+              | 4      |  |  |
|                 |  | 16              |        |  |  |

*[Signature]*



# INDIAN INSTITUTE OF TECHNOLOGY ROORKEE

## OFFICIAL TRANSCRIPT (Statement of Earned Credits & Grades)

ENROLMENT NO. OF THE STUDENT: \_\_\_\_\_

NAME: \_\_\_\_\_

PROGRAMME: \_\_\_\_\_

|                |    |                          |           |
|----------------|----|--------------------------|-----------|
| EARNED CREDITS | 25 |                          | SGPA 7.48 |
| REG. CREDITS   | 25 | TOTAL EARNED CREDITS 136 | CGPA 6.95 |

| SESSION 2005-06 |                                   | SEMESTER Spring          |        |           |  |
|-----------------|-----------------------------------|--------------------------|--------|-----------|--|
| SUBJECT CODE    | SUBJECT TITLE                     | GRADE                    | CREDIT |           |  |
| MI-366          | MACHINE DESIGN                    | B                        | 5      |           |  |
| MI-362          | MEASUREMENT & INSTRUMENTATION     | B                        | 4      |           |  |
| BM-301          | MANAGEMENT CONCEPTS AND PRACTICE  | B+                       | 4      |           |  |
| MI-336          | THEORY OF PRODUCTION PROCESSES-II | B+                       | 4      |           |  |
| MI-334          | QUALITY CONTROL                   | B                        | 4      |           |  |
| IMA-15          | FUZZY SETS AND FUZZY SYSTEMS      | B                        | 4      |           |  |
| PR-208          | WEB DESIGNING AND DEVELOPMENT     | C+                       | 0      |           |  |
| DISP            | DISCIPLINE                        | A+                       | 2      |           |  |
| EARNED CREDITS  | 27                                |                          |        | SGPA 7.52 |  |
| REG. CREDITS    | 27                                | TOTAL EARNED CREDITS 163 |        | CGPA 7.04 |  |

STUDENT HAS NOT YET COMPLETED THE PROGRAMME

**Evaluation and Grading:** The student is graded for his/her academic performance on a ten point scale in the following manner:

A+(10) - Outstanding, A(9) - Excellent, B+(8) - Very Good, B(7) - Good, C+(6) - Average, C(5) - Below Average, D(4) - Marginal, E(2) - Poor, F(0) - Very Poor, AP - Audit Pass, AF - Audit Fail, I - Incomplete Course, X - Incomplete Project/Dissertation, S - Satisfactory Progress in Dissertation, U - Unsatisfactory Progress in Dissertation, W - Withdrawal, Z - Non-completion of course requirement and/or training.

**Note:-**

- The medium of instruction at this Institute is English.
- The Institute does not issue rank certificates.
- The Institute does not prescribe any formula of conversion of grades into percentage of marks and vice-versa.

Minimum CGPA for awarding \_\_\_\_\_ Degree = \_\_\_\_\_

Roorkee

Dated: \_\_\_\_\_

Authorised Signatory

  
04 JUL 2007

Page 10/15

**Appendix 'E'**  
**Item No. Senate/19.11**

Department of Electronics & Computer Engineering  
Indian Institute of Technology, Roorkee

**Proposed Credits and Curricular Structure for B.Tech. Programme**

| Curricular Components                                 | Credits (B.Tech.) |
|---|-------------------|
| <b>(a) Institute Core (IC) Courses</b>                |                   |
| I. Humanities, Social Sciences and Management (HSSMC) | 10                |
| II. Basic Sciences (BSC)                              |                   |
| III. General Sciences (GSC)                           | 21                |
| IV. Engineering Sciences (ESC)                        | 06                |
|   | 28                |
| <b>Total</b>  | <b>65</b>         |
| <b>(b) Department Core Courses (DCC)</b>              |                   |
| I. Class Contact Core Courses                         | 62-65             |
| II. Communication Skills                              | 02                |
| III. Major Project                                    | 08                |
| IV. Minor Project/Practical Work/ Case Studies        | 02                |
| V. Practical Field Training                           | 02                |
| <b>Total</b>  | <b>76-79</b>      |
| <b>(c) Departmental Elective Courses (DEC)</b>        | <b>15-18</b>      |
| <b>(d) Institute Elective Courses (IEC)</b>           | <b>20-24</b>      |
| <b>(e) Extra-Curricular Activities (ECA)</b>          |                   |
| I. Discipline (2 Credits/year for 3 years)            | 06                |
| II. NCC/NSS (First Year)                              | 02                |
| III. NSO/Proficiency (Second year to Fourth Year)     | 03                |
| <b>Total</b>  | <b>11</b>         |
| <b>Grand Total</b>                                    | <b>187-193</b>    |



**DEPARTMENT OF ELECTRONICS AND COMPUTER ENGINEERING, IIT ROORKEE**  
Curricular Structure

**B.Tech. (Computer Science & Engineering)**

| Teaching Scheme          |              |   |              |         | Contact Hours/Week |   |     | Exam Duration (hrs.) |           | Relative Weightage (%) |     |     |     |     |
|--------------------------|--------------|---|--------------|---------|--------------------|---|-----|----------------------|-----------|------------------------|-----|-----|-----|-----|
| S.No.                    | Subject Code | COURSE TITLE                                | Subject Area | Credits | L                  | T | P/D | Theory               | Practical | CWS                    | PRS | MTE | ETE | PRE |
| 1 <sup>th</sup> Semester |              |   |              |         |                    |   |     |                      |           |                        |     |     |     |     |
| 1                        | MA-101       | Mathematics-I                               | BSC          | 4       | 3                  | 1 | 0   | 3                    | -         | 25                     | -   | 25  | 50  | -   |
| 2                        | CY-101       | Chemistry                                   | BSC          | 5       | 3                  | 1 | 2   | 3                    | 3         | 15                     | 15  | 15  | 40  | 15  |
| 3                        | EC-102       | Fundamentals of Electronics                 | ESC          | 4       | 3                  | 1 | 2/2 | 3                    | -         | 15                     | 15  | 30  | 40  | -   |
| 4                        | CE-101       | Engineering Graphics                        | ESC          | 4       | 2                  | 0 | 4   | 3                    | -         | -                      | 25  | 25  | 50  | -   |
| 5                        | MI-101       | Thermodynamics                              | ESC          | 3       | 2                  | 1 | 0   | 2                    | -         | 25                     | -   | 25  | 50  | -   |
| 6                        | CE-102       | Environmental Studies                       | GSC          | 2       | 2                  | 0 | 0   | 2                    | -         | 15                     | -   | 35  | 50  | -   |
| 7                        | HS-102       | Behavioral Science                          | HSSMC        | 2       | 2                  | 0 | 0   | 2                    | -         | 15                     | -   | 35  | 50  | -   |
| TOTAL =                  |              |   |              | 24      | 17                 | 4 | 7   |                      |           |                        |     |     |     |     |
| 2 <sup>nd</sup> Semester |              |   |              |         |                    |   |     |                      |           |                        |     |     |     |     |
| 1                        | MA-102       | Mathematics-II                              | BSC          | 4       | 3                  | 1 | 0   | 3                    | -         | 25                     | -   | 25  | 50  | -   |
| 2                        | PH-101       | Physics-I                                   | BSC          | 5       | 3                  | 1 | 2   | 3                    | 3         | 15                     | 15  | 15  | 40  | 15  |
| 3                        | EE-101       | Electrical Science                          | ESC          | 4       | 3                  | 1 | 2/2 | 3                    | -         | 15                     | 15  | 30  | 40  | -   |
| 4                        | EC-101A      | Computer Systems and Programming            | ESC          | 4       | 3                  | 0 | 2   | 3                    | -         | 15                     | 15  | 30  | 40  | -   |
|                          | EC-101B      | Fundamentals of Object Oriented Programming |              | 4       | 3                  | 0 | 2   | 3                    | -         | 15                     | 15  | 30  | 40  | -   |
| 5                        | MI-102       | Manufacturing Techniques                    | ESC          | 3       | 2                  | 0 | 2   | 2                    | -         | 15                     | 15  | 30  | 40  | -   |
| 6                        | BT-101       | Fundamentals of Biotechnology               | GSC          | 2       | 2                  | 0 | 0   | 2                    | -         | 15                     | -   | 35  | 50  | -   |
| 7                        | HS-101       | Technical Communication                     | HSSMC        | 2       | 1                  | 0 | 2   | 2                    | -         | 25                     | -   | 25  | 50  | -   |
| TOTAL =                  |              |   |              | 24      | 17                 | 3 | 9   |                      |           |                        |     |     |     |     |

| 3 <sup>rd</sup> Semester |         |   |       |    |    |   |   |   |   |    |    |    |    |    |
|--------------------------|---------|---|-------|----|----|---|---|---|---|----|----|----|----|----|
| 1                        | EC-203  | Digital Electronics                       | DCC   | 4  | 3  | 1 | 0 | 3 | - | 25 | -  | 25 | 50 | -  |
| 2                        | EC-251  | Data Structures                           | DCC   | 5  | 3  | 1 | 2 | 3 | - | 15 | 15 | 30 | 40 | -  |
| 3                        | EC-253  | System Software                           | DCC   | 3  | 2  | 1 | 0 | 2 | - | 25 | -  | 25 | 50 | -  |
| 4                        | PH-201  | Physics II                                | BSC   | 3  | 3  | 0 | 0 | 3 | - | 15 | -  | 35 | 50 | -  |
| 5                        | CE-201  | Computer Aided Graphics                   | ESC   | 2  | 1  | 0 | 2 | 2 | - | -  | 25 | 25 | 50 | -  |
| 6                        | BM-201  | Management Concepts and Practices         | HSSMC | 3  | 2  | 1 | 0 | 2 | - | 25 | -  | 25 | 50 | -  |
| 7                        | MT-201A | Material Science                          | ESC   | 4  | 3  | 1 | 0 | 3 | - | 25 | -  | 25 | 50 | -  |
| TOTAL =                  |         |   |       | 24 | 17 | 5 | 4 |   |   |    |    |    |    |    |
| 4 <sup>th</sup> Semester |         |   |       |    |    |   |   |   |   |    |    |    |    |    |
| 1                        | EC-202  | Signals and Systems                       | DCC   | 4  | 3  | 1 | 0 | 3 | - | 25 | -  | 25 | 50 | -  |
| 2                        | EC-252  | Computer Architecture and Microprocessors | DCC   | 4  | 3  | 1 | 0 | 3 | - | 25 | -  | 25 | 50 | -  |
| 3                        | EC-254  | Discrete Structures                       | DCC   | 4  | 3  | 1 | 0 |   |   | 25 |    | 25 | 50 |    |
| 4                        | EC-262  | Digital Hardware Lab                      | DCC   | 2  | 0  | 0 | 3 | - | 2 | -  | 50 |    | -  | 50 |
| 5                        | HS-201  | Economics                                 | HSSMC | 3  | 2  | 1 | 0 | 2 | - | 25 | -  | 25 | 50 | -  |
| 6                        | CH-201  | Energy Resources and Conservation         | GSC   | 2  | 2  | 0 | 0 | 2 | - | 15 | -  | 35 | 50 | -  |
| 7                        |         | Institute Elective-I                      | BGSEC | 3  | 2  | 1 | 0 | 2 | - | 25 | -  | 25 | 50 | -  |
| TOTAL =                  |         |   |       | 22 | 15 | 5 | 3 |   |   |    |    |    |    |    |
| 5 <sup>th</sup> Semester |         |   |       |    |    |   |   |   |   |    |    |    |    |    |
| 1                        | EC-311  | Principles of Digital Communication       | DCC   | 4  | 3  | 1 | 0 | 3 | - | 25 | -  | 25 | 50 | -  |
| 2                        | EC-351  | Design and Analysis of Algorithms         | DCC   | 4  | 3  | 1 | 0 | 3 | - | 25 | -  | 25 | 50 | -  |
| 3                        | EC-353  | Operating Systems                         | DCC   | 5  | 3  | 1 | 2 | 3 |   | 15 | 25 | 20 | 40 | -  |
| 4                        | EC-355  | Theory of Computation                     | DCC   | 4  | 3  | 1 | 0 | 3 | - | 25 | -  | 25 | 50 | -  |
| 5                        | EC-357  | Software Engineering                      | DCC   | 3  | 3  | 0 | 0 |   |   | 15 |    | 35 | 50 |    |
| 6                        |         | Institute Elective-II                     | BGSEC | 3  | 2  | 1 | 0 | 2 | - | 25 | -  | 25 | 50 | -  |
| TOTAL =                  |         |   |       | 23 | 17 | 5 | 2 |   |   |    |    |    |    |    |

| 6 <sup>th</sup> Semester |        |                                     |         |    |    |   |    |   |   |    |     |    |    |    |
|--------------------------|--------|-------------------------------------|---------|----|----|---|----|---|---|----|-----|----|----|----|
| 1                        | EC-352 | Principles of Programming Languages | DCC     | 3  | 3  | 0 | 0  | 3 | - | 15 |     | 35 | 50 |    |
| 2                        | EC-354 | Compiler Design                     | DCC     | 4  | 3  | 1 | 0  | 3 | - | 25 | -   | 25 | 50 | -  |
| 3                        | EC-356 | Computer Networks                   | DCC     | 3  | 3  | 0 | 0  | 3 | - | 15 | -   | 35 | 50 | -  |
| 4                        | EC-372 | Compiler Lab                        | DCC     | 2  | 0  | 0 | 3  | - | - | -  | 100 | -  | -  | -  |
| 5                        | EC-302 | Communication Skills                | DCC     | 2  | 0  | 2 | 0  |   | - | -  | 100 | -  | -  | -  |
| 6                        |        | Department Elective-I               | DEC     | 3  | 3  | 0 | 0  | 3 |   | 15 | -   | 35 | 50 |    |
| 7                        |        | Institute Elective-III              | HSSME C | 3  | 2  | 1 | 0  | 2 | - | 25 | -   | 25 | 50 | -  |
| TOTAL =                  |        |                                     |         | 20 | 14 | 4 | 3  |   |   |    |     |    |    |    |
| 7 <sup>th</sup> Semester |        |                                     |         |    |    |   |    |   |   |    |     |    |    |    |
| 1                        | EC-451 | Database Management Systems         | DCC     | 4  | 3  | 1 | 0  | 3 | - | 25 | -   | 25 | 50 | -  |
| 2                        | EC-473 | Computer Networks Lab               | DCC     | 2  | 0  | 0 | 3  | - | - | -  | 100 | -  | -  | -  |
| 3                        | EC-491 | Field Training                      | DCC     | 2  | 0  | 2 | 0  | - | - | -  | 100 |    | -  | -  |
| 4                        | EC-492 | Major Project                       | DCC     | 0  | 0  | 0 | 3  | - |   |    |     |    |    |    |
| 5                        |        | Department Elective-II              | DEC     | 3  | 3  | 0 | 0  | 3 |   | 15 | -   | 35 | 50 |    |
| 6                        |        | Department Elective-III             | DEC     | 3  | 3  | 0 | 0  | 3 |   | 15 | -   | 35 | 50 |    |
| 7                        |        | Institute Elective-IV               | HSSME C | 3  | 2  | 1 | 0  | 2 | - | 25 | -   | 25 | 50 | -  |
| 8                        |        | Institute Elective-V                | ESEC    | 4  | 3  | 1 | 0  | 3 | - | 25 | -   | 25 | 50 | -  |
| TOTAL =                  |        |                                     |         | 21 | 14 | 5 | 6  |   |   |    |     |    |    |    |
| 8 <sup>th</sup> Semester |        |                                     |         |    |    |   |    |   |   |    |     |    |    |    |
| 1                        | EC-492 | Major Project                       | DCC     | 8  | 0  | 0 | 12 | - |   |    | 40  |    |    | 60 |
| 5                        |        | Department Elective-IV              | DEC     | 3  | 3  | 0 | 0  | 3 |   | 15 |     | 35 | 50 |    |
| 2                        |        | Department Elective-V               | DEC     | 3  | 3  | 0 | 0  |   |   | 15 |     | 35 | 50 |    |
| 3                        |        | Institute Elective-VI               | ESEC    | 4  | 3  | 1 | 0  | 3 | - | 25 | -   | 25 | 50 | -  |
| TOTAL =                  |        |                                     |         | 18 | 9  | 1 | 12 |   |   |    |     |    |    |    |

DCC = 76 Cr. ✓  
 DEC = 15 Cr. ✓  
 IE = 20 Cr. ✓  
 IC = 65 Cr. ✓  
 ECA = 11 Cr. ✓

Total = 187 Cr.

| 3 <sup>rd</sup> Semester |         |   |       |           |           |          |          |   |   |    |    |    |    |    |
|--------------------------|---------|---|-------|-----------|-----------|----------|----------|---|---|----|----|----|----|----|
| 1                        | EC-201  | Linear Circuits                           | DCC   | 3         | 2         | 1        | 0        | 2 | - | 25 | -  | 25 | 50 | -  |
| 2                        | EC-203  | Digital Electronics                       | DCC   | 4         | 3         | 1        | 0        | 3 | - | 25 | -  | 25 | 50 | -  |
| 3                        | EC-251  | Data Structures                           | DCC   | 5         | 3         | 1        | 2        | 3 | - | 15 | 15 | 30 | 40 | -  |
| 4                        | PH-201  | Physics II                                | BSC   | 3         | 3         | 0        | 0        | 3 | - | 15 | -  | 35 | 50 | -  |
| 5                        | CE-201  | Computer Aided Graphics                   | ESC   | 2         | 1         | 0        | 2        | 2 | - | -  | 25 | 25 | 50 | -  |
| 6                        | BM-201  | Management Concepts and Practices         | HSSMC | 3         | 2         | 1        | 0        | 2 | - | 25 | -  | 25 | 50 | -  |
| 7                        | MT-201A | Material Science                          | ESC   | 4         | 3         | 1        | 0        | 3 | - | 25 | -  | 25 | 50 | -  |
| <b>TOTAL =</b>           |         |   |       | <b>24</b> | <b>17</b> | <b>5</b> | <b>4</b> |   |   |    |    |    |    |    |
| 4 <sup>th</sup> Semester |         |   |       |           |           |          |          |   |   |    |    |    |    |    |
| 1                        | EC-202  | Signals and Systems                       | DCC   | 4         | 3         | 1        | 0        | 3 | - | 25 | -  | 25 | 50 | -  |
| 2                        | EC-242  | Semiconductor Devices and Technology      | DCC   | 4         | 3         | 1        | 2/2      | 3 | - | 15 | 15 | 30 | 40 | -  |
| 3                        | EC-252  | Computer Architecture and Microprocessors | DCC   | 4         | 3         | 1        | 0        | 3 | - | 25 | -  | 25 | 50 | -  |
| 4                        | EC-262  | Digital Hardware Lab                      | DCC   | 2         | 0         | 0        | 3        | - | 2 | -  | 50 | -  | -  | 50 |
| 5                        | HS-201  | Economics                                 | HSSMC | 3         | 2         | 1        | 0        | 2 | - | 25 | -  | 25 | 50 | -  |
| 6                        | CH-201  | Energy Resources and Conservation         | GSC   | 2         | 2         | 0        | 0        | 2 | - | 15 | -  | 35 | 50 | -  |
| 7                        |         | Institute Elective - I                    | BGSEC | 3         | 2         | 1        | 0        | 2 | - | 25 | -  | 25 | 50 | -  |
| <b>TOTAL =</b>           |         |   |       | <b>22</b> | <b>15</b> | <b>5</b> | <b>4</b> |   |   |    |    |    |    |    |

| 5 <sup>th</sup> Semester |        |                                     |       |           |           |          |          |   |   |    |    |    |    |    |
|--------------------------|--------|-------------------------------------|-------|-----------|-----------|----------|----------|---|---|----|----|----|----|----|
| 1                        | EC-301 | Analog Electronics                  | DCC   | 3         | 3         | 0        | 0        | 3 | - | 15 | -  | 35 | 50 | -  |
| 2                        | EC-311 | Principles of Digital Communication | DCC   | 4         | 3         | 1        | 0        | 3 | - | 25 | -  | 25 | 50 | -  |
| 3                        | EC-321 | Automatic Control Systems           | DCC   | 4         | 3         | 1        | 0        | 3 | - | 25 | -  | 25 | 50 | -  |
| 4                        | EC-331 | Engineering Electromagnetics        | DCC   | 4         | 3         | 1        | 0        | 3 | - | 25 | -  | 25 | 50 | -  |
| 5                        | EC-361 | Linear IC Applications Lab          | DCC   | 2         | 0         | 0        | 3        | - | 3 | -  | 50 | -  | -  | 50 |
| 6                        | EC-363 | Control Systems Lab.                | DCC   | 2         | 0         | 0        | 3        | - | 3 | -  | 50 | -  | -  | 50 |
| 7                        |        | Institute Elective- II              | BGSEC | 3         | 2         | 1        | 0        | 2 | - | 25 | -  | 25 | 50 | -  |
| <b>TOTAL =</b>           |        |                                     |       | <b>22</b> | <b>14</b> | <b>4</b> | <b>6</b> |   |   |    |    |    |    |    |

**DEPARTMENT OF ELECTRONICS AND COMPUTER ENGINEERING, IIT ROORKEE**  
**Curricular Structure**

**B.Tech. (Electronics & Communication Engineering)**

| Teaching Scheme          |              |   |              |         | Contact Hours/Week |   |      | Exam Duration |           | Relative Weightage(%) |     |     |     |     |
|--------------------------|--------------|---|--------------|---------|--------------------|---|------|---------------|-----------|-----------------------|-----|-----|-----|-----|
| S.No.                    | Subject Code | COURSE TITLE                                | Subject Area | Credits | L                  | T | P/ D | Theory        | Practical | CWS                   | PRS | MTE | ETE | PRE |
| 1 <sup>th</sup> Semester |              |   |              |         |                    |   |      |               |           |                       |     |     |     |     |
| 1                        | MA-101       | Mathematics-I                               | BSC          | 4       | 3                  | 1 | 0    | 3             | -         | 25                    | -   | 25  | 50  | -   |
| 2                        | CY-101       | Chemistry                                   | BSC          | 5       | 3                  | 1 | 2    | 3             | 3         | 15                    | 15  | 15  | 40  | 15  |
| 3                        | EC-102       | Fundamentals of Electronics                 | ESC          | 4       | 3                  | 1 | 2/2  | 3             | -         | 15                    | 15  | 30  | 40  | -   |
| 4                        | CE-101       | Engineering Graphics                        | ESC          | 4       | 2                  | 0 | 4    | 3             | -         | -                     | 25  | 25  | 50  | -   |
| 5                        | MI-101       | Thermodynamics                              | ESC          | 3       | 2                  | 1 | 0    | 2             |           | 25                    | -   | 25  | 50  |     |
| 6                        | CE-102       | Environmental Studies                       | GSC          | 2       | 2                  | 0 | 0    | 2             | -         | 15                    | -   | 35  | 50  | -   |
| 7                        | HS-102       | Behavioral Science                          | HSSMC        | 2       | 2                  | 0 | 0    | 2             | -         | 15                    | -   | 35  | 50  | -   |
| TOTAL =                  |              |   |              | 24      | 17                 | 4 | 7    |               |           |                       |     |     |     |     |
| 2 <sup>nd</sup> Semester |              |   |              |         |                    |   |      |               |           |                       |     |     |     |     |
| 1                        | MA-102       | Mathematics-II                              | BSC          | 4       | 3                  | 1 | 0    | 3             | -         | 25                    | -   | 25  | 50  | -   |
| 2                        | PH-101       | Physics-I                                   | BSC          | 5       | 3                  | 1 | 2    | 3             | 3         | 15                    | 15  | 15  | 40  | 15  |
| 3                        | EE-101       | Electrical Science                          | ESC          | 4       | 3                  | 1 | 2/2  | 3             |           | 15                    | 15  | 30  | 40  | -   |
| 4                        | EC-101A      | Computer Systems and Programming            | ESC          | 4       | 3                  | 0 | 2    | 3             | -         | 15                    | 15  | 30  | 40  | -   |
|                          | EC-101B      | Fundamentals of Object Oriented Programming |              | 4       | 3                  | 0 | 2    | 3             |           | 15                    | 15  | 30  | 40  | -   |
| 5                        | MI-102       | Manufacturing Techniques                    | ESC          | 3       | 2                  | 0 | 2    | 2             | -         | 15                    | 15  | 30  | 40  | -   |
| 6                        | BT-101       | Fundamentals of Biotechnology               | GSC          | 2       | 2                  | 0 | 0    | 2             | -         | 15                    | -   | 35  | 50  | -   |
| 7                        | HS-101       | Technical Communication                     | HSSMC        | 2       | 1                  | 0 | 2    | 2             |           | 25                    | -   | 25  | 50  | -   |
| TOTAL =                  |              |   |              | 24      | 17                 | 3 | 9    |               |           |                       |     |     |     |     |

| 6 <sup>th</sup> Semester |        |                                    |         |           |           |          |           |   |   |     |    |    |    |    |
|--------------------------|--------|------------------------------------|---------|-----------|-----------|----------|-----------|---|---|-----|----|----|----|----|
| 1                        | EC-312 | Communication Systems & Techniques | DCC     | 4         | 3         | 1        | 0         | 3 |   | 25  |    | 25 | 50 |    |
| 2                        | EC-332 | Microwave Techniques               | DCC     | 3         | 3         | 0        | 0         | 3 |   | 15  |    | 35 | 50 |    |
| 3                        | EC-334 | Antenna and Wave Propagation       | DCC     | 3         | 3         | 0        | 0         | 3 |   | 15  |    | 35 | 50 |    |
| 4                        | EC-362 | Communication Lab.                 | DCC     | 2         | 0         | 0        | 3         | - | - | -   | 50 |    | -  | 50 |
| 5                        | EC-364 | VLSI Lab                           | DCC     | 2         | 0         | 0        | 3         |   |   |     | 50 |    |    | 50 |
| 6                        | EC-302 | Communication Skills               | DCC     | 2         | 0         | 2        | 0         | - |   | 100 |    |    |    |    |
| 7                        |        | Departmental Elective-I            | DEC     | 3         | 3         | 0        | 0         | 3 | - | 15  | -  | 35 | 50 | -  |
| 8                        |        | Institute Elective-III             | HSSME C | 3         | 2         | 1        | 0         | 2 | - | 25  | -  | 25 | 50 | -  |
| <b>TOTAL =</b>           |        |                                    |         | <b>22</b> | <b>14</b> | <b>4</b> | <b>6</b>  |   |   |     |    |    |    |    |
| 7 <sup>th</sup> Semester |        |                                    |         |           |           |          |           |   |   |     |    |    |    |    |
| 1                        | EC-411 | Digital Signal Processing          | DCC     | 3         | 3         | 0        | 0         | 3 | - | 15  | -  | 35 | 50 | -  |
| 2                        | EC-461 | Microwave Lab.                     | DCC     | 2         | 0         | 0        | 3         | - | 3 | -   | 50 |    | -  | 50 |
| 3                        | EC-491 | Field Training                     | DCC     | 2         | 0         | 2        | 0         | - | - | 100 | -  | -  | -  | -  |
| 4                        | EC-492 | Major Project                      | DCC     | 0         | 0         | 0        | 3         |   |   |     |    |    |    |    |
| 5                        |        | Department Elective - II           | DEC     | 3         | 3         | 0        | 0         | 3 |   | 15  |    | 35 | 50 |    |
| 6                        |        | Department Elective-III            | DEC     | 3         | 3         | 0        | 0         | 3 |   | 15  |    | 35 | 50 |    |
| 7                        |        | Institute Elective-IV              | ESEC    | 4         | 3         | 1        | 0         | 3 | - | 25  | -  | 25 | 50 | -  |
| 8                        |        | Institute Elective-V               | HSSME C | 3         | 2         | 1        | 0         | 2 | - | 25  | -  | 25 | 50 | -  |
| <b>TOTAL =</b>           |        |                                    |         | <b>20</b> | <b>14</b> | <b>4</b> | <b>6</b>  |   |   |     |    |    |    |    |
| 8 <sup>th</sup> Semester |        |                                    |         |           |           |          |           |   |   |     |    |    |    |    |
| 1                        | EC-492 | Major Project                      | DCC     | 8         | 0         | 0        | 12        |   |   |     | 40 |    |    | 60 |
| 2                        |        | Department Elective-IV             | DEC     | 3         | 3         | 0        | 0         | 3 |   | 15  |    | 35 | 50 |    |
| 3                        |        | Department Elective - V            | DEC     | 3         | 3         | 0        | 0         |   |   | 15  |    | 35 | 50 |    |
| 4                        |        | Institute Elective -VI             | ESEC    | 4         | 3         | 1        | 0         | 3 | - | 25  | -  | 25 | 50 | -  |
| <b>TOTAL =</b>           |        |                                    |         | <b>18</b> | <b>9</b>  | <b>1</b> | <b>12</b> |   |   |     |    |    |    |    |

DCC = 76 ✓  
 DEC = 15 ✓  
 IE = 20 ✓  
 IC = 65 ✓  
 ECA = 11 ✓

**Total = 187**

**DEPARTMENT OF ELECTRONICS AND COMPUTER ENGINEERING, IIT ROORKEE**

**Curricular Structure for IDD Programme**

**B.Tech. (Electronics & Communication) and M.Tech.(Wireless Communication)**

| Teaching Scheme          |              |   |              |         | Contact Hours/Week |   |      | Exam Duration (hrs.) |           | Relative Weightage (%) |     |     |     |     |
|--------------------------|--------------|---|--------------|---------|--------------------|---|------|----------------------|-----------|------------------------|-----|-----|-----|-----|
| S.No.                    | Subject Code | COURSE TITLE                                | Subject Area | Credits | L                  | T | P/ D | Theory               | Practical | CWS                    | PRS | MTE | ETE | PRE |
| 1 <sup>th</sup> Semester |              |   |              |         |                    |   |      |                      |           |                        |     |     |     |     |
| 1                        | MA-101       | Mathematics-I                               | BSC          | 4       | 3                  | 1 | 0    | 3                    | -         | 25                     | -   | 25  | 50  | -   |
| 2                        | CY-101       | Chemistry                                   | BSC          | 5       | 3                  | 1 | 2    | 3                    | 3         | 15                     | 15  | 15  | 40  | 15  |
| 3                        | EC-102       | Fundamentals of Electronics                 | ESC          | 4       | 3                  | 1 | 2/2  | 3                    | -         | 15                     | 15  | 30  | 40  | -   |
| 4                        | CE-101       | Engineering Graphics                        | ESC          | 4       | 2                  | 0 | 4    | 3                    | -         | -                      | 25  | 25  | 50  | -   |
| 5                        | MI-101       | Thermodynamics                              | ESC          | 3       | 2                  | 1 | 0    | 2                    | -         | 25                     | -   | 25  | 50  | -   |
| 6                        | CE-102       | Environmental Studies                       | GSC          | 2       | 2                  | 0 | 0    | 2                    | -         | 15                     | -   | 35  | 50  | -   |
| 7                        | HS-102       | Behavioral Science                          | HSSMC        | 2       | 2                  | 0 | 0    | 2                    | -         | 15                     | -   | 35  | 50  | -   |
| TOTAL =                  |              |   |              | 24      | 17                 | 4 | 7    |                      |           |                        |     |     |     |     |
| 2 <sup>nd</sup> Semester |              |   |              |         |                    |   |      |                      |           |                        |     |     |     |     |
| 1                        | MA-102       | Mathematics-II                              | BSC          | 4       | 3                  | 1 | 0    | 3                    | -         | 25                     | -   | 25  | 50  | -   |
| 2                        | PH-101       | Physics-I                                   | BSC          | 5       | 3                  | 1 | 2    | 3                    | 3         | 15                     | 15  | 15  | 40  | 15  |
| 3                        | EE-101       | Electrical Science                          | ESC          | 4       | 3                  | 1 | 2/2  | 3                    | -         | 15                     | 15  | 30  | 40  | -   |
| 4                        | EC-101A      | Computer Systems and Programming            | ESC          | 4       | 3                  | 0 | 2    | 3                    | -         | 15                     | 15  | 30  | 40  | -   |
|                          | EC-101B      | Fundamentals of Object Oriented Programming |              | 4       | 3                  | 0 | 2    | 3                    | -         | 15                     | 15  | 30  | 40  | -   |
| 5                        | MI-102       | Manufacturing Techniques                    | ESC          | 3       | 2                  | 0 | 2    | 2                    | -         | 15                     | 15  | 30  | 40  | -   |
| 6                        | BT-101       | Fundamentals of Biotechnology               | GSC          | 2       | 2                  | 0 | 0    | 2                    | -         | 15                     | -   | 35  | 50  | -   |
| 7                        | HS-101       | Technical Communication                     | HSSMC        | 2       | 1                  | 0 | 2    | 2                    | -         | 25                     | -   | 25  | 50  | -   |
| TOTAL =                  |              |   |              | 24      | 17                 | 3 | 9    |                      |           |                        |     |     |     |     |

| 3 <sup>rd</sup> Semester |         |   |       |           |           |          |          |   |   |    |    |    |    |    |
|--------------------------|---------|---|-------|-----------|-----------|----------|----------|---|---|----|----|----|----|----|
| 1                        | EC-201  | Linear Circuits                           | DCC   | 3         | 2         | 1        | 0        | 2 | - | 25 | -  | 25 | 50 | -  |
| 2                        | EC-203  | Digital Electronics                       | DCC   | 4         | 3         | 1        | 0        | 3 | - | 25 | -  | 25 | 50 | -  |
| 3                        | EC-251  | Data Structures                           | DCC   | 5         | 3         | 1        | 2        | 3 | - | 15 | 15 | 30 | 40 |    |
| 4                        | PH-201  | Physics II                                | BSC   | 3         | 3         | 0        | 0        | 3 |   | 15 | -  | 35 | 50 | -  |
| 5                        | CE-201  | Computer Aided Graphics                   | ESC   | 2         | 1         | 0        | 2        | 2 |   | -  | 25 | 25 | 50 | -  |
| 6                        | BM-201  | Management Concepts and Practices         | HSSMC | 3         | 2         | 1        | 0        | 2 |   | 25 |    | 25 | 50 |    |
| 7                        | MT-201A | Material Science                          | ESC   | 4         | 3         | 1        | 0        | 3 |   | 25 | -  | 25 | 50 | -  |
| <b>TOTAL =</b>           |         |   |       | <b>24</b> | <b>17</b> | <b>5</b> | <b>4</b> |   |   |    |    |    |    |    |
| 4 <sup>th</sup> Semester |         |   |       |           |           |          |          |   |   |    |    |    |    |    |
| 1                        | EC-202  | Signals and Systems                       | DCC   | 4         | 3         | 1        | 0        | 3 | - | 25 | -  | 25 | 50 | -  |
| 2                        | EC-242  | Semiconductor Devices and Technology      | DCC   | 4         | 3         | 1        | 2/2      | 3 |   | 15 | 15 | 30 | 40 |    |
| 3                        | EC-252  | Computer Architecture and Microprocessors | DCC   | 4         | 3         | 1        | 0        | 3 | - | 25 | -  | 25 | 50 | -  |
| 4                        | EC-262  | Digital Hardware Lab                      | DCC   | 2         | 0         | 0        | 3        | - | 2 | -  | 50 |    | -  | 50 |
| 5                        | HS-201  | Economics                                 | HSSMC | 3         | 2         | 1        | 0        | 2 |   | 25 | -  | 25 | 50 | -  |
| 6                        | CH-201  | Energy Resources and Conservation         | GSC   | 2         | 2         | 0        | 0        | 2 | - | 15 | -  | 35 | 50 | -  |
| 7                        |         | Institute Elective - I                    | BGSEC | 3         | 2         | 1        | 0        | 2 | - | 25 | -  | 25 | 50 | -  |
| <b>TOTAL =</b>           |         |   |       | <b>22</b> | <b>15</b> | <b>5</b> | <b>7</b> |   |   |    |    |    |    |    |
| 5 <sup>th</sup> Semester |         |   |       |           |           |          |          |   |   |    |    |    |    |    |
| 1                        | EC-301  | Analog Electronics                        | DCC   | 3         | 3         | 0        | 0        | 3 |   | 15 |    | 35 | 50 |    |
| 2                        | EC-311  | Principles of Digital Communication       | DCC   | 4         | 3         | 1        | 0        | 3 | - | 25 | -  | 25 | 50 | -  |
| 3                        | EC-321  | Automatic Control Systems                 | DCC   | 4         | 3         | 1        | 0        | 3 | - | 25 | -  | 25 | 50 | -  |
| 4                        | EC-331  | Engineering Electromagnetics              | DCC   | 4         | 3         | 1        | 0        | 3 | - | 25 | -  | 25 | 50 | -  |
| 5                        | EC-361  | Linear IC Applications Lab                | DCC   | 2         | 0         | 0        | 3        | - | 3 | -  | 50 |    | -  | 50 |
| 6                        | EC-363  | Control Systems Lab.                      | DCC   | 2         | 0         | 0        | 3        | - | 3 | -  | 50 |    | -  | 50 |
| 7                        |         | Institute Elective- II                    | BGSEC | 3         | 2         | 1        | 0        | 2 | - | 25 | -  | 25 | 50 | -  |
| <b>TOTAL =</b>           |         |   |       | <b>22</b> | <b>14</b> | <b>4</b> | <b>6</b> |   |   |    |    |    |    |    |



**Department of Electronics & Computer Engineering  
Indian Institute of Technology, Roorkee**

**Curricular Structure for Integrated Dual Degree Programme**

| Curricular Components   | Credits (B.Tech.) |
|---|-------------------|
| <b>(a) Institute Core (IC) Courses</b>                          |                   |
| I. Humanities, Social Sciences and Management (HSSMC)           | 10                |
| II. Basic Sciences (BSC)  |                   |
| III. General Sciences (GSC)                                     | 21                |
| IV. Engineering Sciences (ESC)                                  | 06                |
|   | 28                |
| <b>Total</b>  | <b>65</b>         |
| <b>(b) Department Core Courses (DCC)</b>                        |                   |
| I. Class Contact Core Courses including Modeling and Simulation | 62-65             |
| II. Communication Skills  | 02                |
| III. Field Training & Seminars                                  | 02                |
| <b>Total</b>  | <b>66-69</b>      |
| <b>(c) Departmental Elective Courses (DEC)</b>                  | <b>12</b>         |
| <b>(d) Institute Elective Courses (IEC)</b>                     | <b>15-18</b>      |
| <b>(e) M.Tech. Specialization Courses (MSC)</b>                 | <b>18-21</b>      |
| <b>(f) Research Project (RP)</b>                                | <b>04</b>         |
| <b>(g) Seminar</b>  | <b>02</b>         |
| <b>(h) Dissertation</b>   | <b>20-24</b>      |
| <b>(e) Extra-Curricular Activities (ECA)</b>                    |                   |
| I. Discipline (2 Credits/year for 3 years)                      | 06                |
| II. NCC/NSS (First Year)  | 02                |
| III. NSO/Proficiency (Second year to Fourth Year)               | 03                |
| <b>Total</b>  | <b>11</b>         |
| <b>Grand Total</b>  | <b>213-219</b>    |

| 6 <sup>th</sup> Semester |        |  |      |           |           |          |          |   |   |     |     |    |    |    |
|--------------------------|--------|--|------|-----------|-----------|----------|----------|---|---|-----|-----|----|----|----|
| 1                        | EC-312 | Communication Systems & Techniques           | DCC  | 4         | 3         | 1        | 0        | 3 |   | 25  |     | 25 | 50 |    |
| 2                        | EC-332 | Microwave Techniques                         | DCC  | 3         | 3         | 0        | 0        | 3 |   | 15  |     | 35 | 50 |    |
| 3                        | EC-334 | Antenna and Wave Propagation                 | DCC  | 3         | 3         | 0        | 0        | 3 |   | 15  |     | 35 | 50 |    |
| 4                        | EC-362 | Communication Lab.                           | DCC  | 2         | 0         | 0        | 3        | - | - | -   | 50  |    | -  | 50 |
| 5                        | EC-364 | VLSI Lab                                     | DCC  | 2         | 0         | 0        | 3        |   |   |     | 50  |    |    | 50 |
| 6                        | EC-302 | Communication Skills                         | DCC  | 2         | 0         | 2        | 0        | - |   | 100 |     |    |    |    |
| 7                        |        | Departmental Elective-I                      | DEC  | 3         | 3         | 0        | 0        | 3 | - | 15  | -   | 35 | 50 | -  |
| 8                        |        | Institute Elective-III                       | ESEC | 4         | 3         | 1        | 0        | 2 | - | 25  | -   | 25 | 50 | -  |
| <b>TOTAL =</b>           |        |  |      | <b>23</b> | <b>15</b> | <b>4</b> | <b>6</b> |   |   |     |     |    |    |    |
| 7 <sup>th</sup> Semester |        |  |      |           |           |          |          |   |   |     |     |    |    |    |
| 1                        | EC-411 | Digital Signal Processing                    | DCC  | 3         | 3         | 0        | 0        | 3 | - | 15  | -   | 35 | 50 | -  |
| 2                        | EC-631 | RF Receiver Design for Wireless Applications | MSC  | 3         | 3         | 0        | 0        | 3 | - | 15  | -   | 35 | 50 | -  |
| 3                        |        | Programme Elective-I                         | MSC  | 3         | 3         | 0        | 0        | 3 | - | 15  | -   | 35 | 50 |    |
| 4                        |        | Department Elective-II                       | DEC  | 3         | 3         | 0        | 0        | 3 | - | 15  | -   | 35 | 50 |    |
| 5                        |        | Department Elective-III                      | DEC  | 3         | 3         | 0        | 0        | 3 |   | 15  | -   | 35 | 50 |    |
| 6                        | EC-491 | Training & Seminar                           | DCC  | 2         | 0         | 2        | 0        | - | - | -   | 100 | -  | -  | -  |
| 7                        | EC-461 | Microwave Lab.                               | DCC  | 2         | 0         | 0        | 3        | - | 3 | -   | 50  | -  | -  | 50 |
| 8                        |        | Institute Elective-IV                        | ESEC | 4         | 3         | 1        | 0        | 3 | - | 25  | -   | 25 | 50 | -  |
| <b>TOTAL =</b>           |        |  |      | <b>23</b> | <b>18</b> | <b>3</b> | <b>3</b> |   |   |     |     |    |    |    |

| 8 <sup>th</sup> Semester  |        |  |        |    |    |   |   |   |   |    |    |    |    |    |
|---------------------------|--------|--|--------|----|----|---|---|---|---|----|----|----|----|----|
| 1                         | EC-    | Programme Elective-II  | MSC    | 3  | 3  | 0 | 0 | 3 | - | 15 | -  | 35 | 50 | -  |
| 2                         | EC-    | Programme Elective-III   | MSC    | 3  | 3  | 0 | 0 | 3 | - | 15 | -  | 35 | 50 | -  |
| 3                         | EC-    | Programme Elective-IV  | MSC    | 3  | 3  | 0 | 0 | 3 | - | 15 | -  | 35 | 50 |    |
| 4                         | EC-    | Programme Elective-V   | MSC    | 3  | 3  | 0 | 0 | 3 | - | 15 | -  | 35 | 50 |    |
| 5                         |        | Department Elective-IV   | DEC    | 3  | 3  | 0 | 0 | 3 | - | 15 | -  | 35 | 50 | -  |
| 6                         | EC-562 | Wireless Communication Lab   | MSC    | 2  | 0  | 0 | 3 | - | 3 | -  | 50 | -  | -  | 50 |
| 7                         |        | Institute Elective-V   | HSSMEC | 3  | 2  | 1 | 0 | 2 | - | 25 |    | 25 | 50 |    |
| TOTAL =                   |        |  |        | 20 | 17 | 1 | 3 |   |   |    |    |    |    |    |
| 9 <sup>th</sup> Semester  |        |  |        |    |    |   |   |   |   |    |    |    |    |    |
| 1                         |        | Seminar  | DCC    | 2  | -  | - | - | - | - | -  | -  | -  | -  | -  |
| 2                         |        | Research Project   | RP     | 4  | -  | - | - | - | - | -  | -  | -  | -  | -  |
| 3                         |        | Dissertation(to be continued to the next semester but evaluated in this semester also) | DCC    | -  | -  | - | - | - | - | -  | -  | -  | -  | -  |
| TOTAL =                   |        |  |        | 6  | -  | - | - |   |   |    |    |    |    |    |
| 10 <sup>th</sup> Semester |        |  |        |    |    |   |   |   |   |    |    |    |    |    |
| 1                         |        | Dissertation(continued from the 9 <sup>th</sup> semester)                              | DCC    | 20 | -  | - | - | - | - | -  | -  | -  | -  | -  |
| TOTAL =                   |        |  |        | 20 | -  | - | - |   |   |    |    |    |    |    |

### Summary

|       |   |     |   |
|-------|---|-----|---|
| DCC   | - | 64  | ✓ |
| DEC   | - | 12  | ✓ |
| MSC   | - | 20  | ✓ |
| IEC   | - | 17  |   |
| CS    | - | 2   | ✓ |
| FT    | - | 2   |   |
| RP    | - | 4   | ✓ |
| Sem   | - | 2   | ✓ |
| Diss  | - | 20  | ✓ |
| IC    | - | 65  | ✓ |
| ECA   | - | 11  | ✓ |
| Total | - | 219 |   |

**DEPARTMENT OF ELECTRONICS AND COMPUTER ENGINEERING, IIT ROORKEE**

**Curricular Structure**

**I.D.D. [B.Tech.(CSE) and M.Tech ( Information Technology)] 4<sup>th</sup> Year**

| Teaching Scheme          |              |   |              |         | Contact Hours/Week |   |      | Exam Duration (hrs.) |           | Relative Weightage (%) |     |     |     |     |
|--------------------------|--------------|---|--------------|---------|--------------------|---|------|----------------------|-----------|------------------------|-----|-----|-----|-----|
| S.No.                    | Subject Code | COURSE TITLE                                | Subject Area | Credits | L                  | T | P/ D | Theory               | Practical | CWS                    | PRS | MTE | ETE | PRE |
| 1 <sup>th</sup> Semester |              |   |              |         |                    |   |      |                      |           |                        |     |     |     |     |
| 1                        | MA-101       | Mathematics-I                               | BSC          | 4       | 3                  | 1 | 0    | 3                    | -         | 25                     | -   | 25  | 50  | -   |
| 2                        | CY-101       | Chemistry                                   | BSC          | 5       | 3                  | 1 | 2    | 3                    | 3         | 15                     | 15  | 15  | 40  | 15  |
| 3                        | EC-102       | Fundamentals of Electronics                 | ESC          | 4       | 3                  | 1 | 2/2  | 3                    | -         | 15                     | 15  | 30  | 40  | -   |
| 4                        | CE-101       | Engineering Graphics                        | ESC          | 4       | 2                  | 0 | 4    | 3                    | -         | -                      | 25  | 25  | 50  | -   |
| 5                        | MI-101       | Thermodynamics                              | ESC          | 3       | 2                  | 1 | 0    | 2                    |           | 25                     | -   | 25  | 50  |     |
| 6                        | CE-102       | Environmental Studies                       | GSC          | 2       | 2                  | 0 | 0    | 2                    | -         | 15                     | -   | 35  | 50  | -   |
| 7                        | HS-102       | Behavioral Science                          | HSSMC        | 2       | 2                  | 0 | 0    | 2                    | -         | 15                     | -   | 35  | 50  | -   |
| TOTAL =                  |              |   |              | 24      | 17                 | 4 | 7    |                      |           |                        |     |     |     |     |
| 2 <sup>nd</sup> Semester |              |   |              |         |                    |   |      |                      |           |                        |     |     |     |     |
| 1                        | MA-102       | Mathematics-II                              | BSC          | 4       | 3                  | 1 | 0    | 3                    | -         | 25                     | -   | 25  | 50  | -   |
| 2                        | PH-101       | Physics-I                                   | BSC          | 5       | 3                  | 1 | 2    | 3                    | 3         | 15                     | 15  | 15  | 40  | 15  |
| 3                        | EE-101       | Electrical Science                          | ESC          | 4       | 3                  | 1 | 2/2  | 3                    |           | 15                     | 15  | 30  | 40  | -   |
| 4                        | EC-101A      | Computer Systems and Programming            | ESC          | 4       | 3                  | 0 | 2    | 3                    | -         | 15                     | 15  | 30  | 40  | -   |
|                          | EC-101B      | Fundamentals of Object Oriented Programming |              | 4       | 3                  | 0 | 2    | 3                    |           | 15                     | 15  | 30  | 40  | -   |
| 5                        | MI-102       | Manufacturing Techniques                    | ESC          | 3       | 2                  | 0 | 2    | 2                    | -         | 15                     | 15  | 30  | 40  | -   |
| 6                        | BT-101       | Fundamentals of Biotechnology               | GSC          | 2       | 2                  | 0 | 0    | 2                    | -         | 15                     | -   | 35  | 50  | -   |
| 7                        | HS-101       | Technical Communication                     | HSSMC        | 2       | 1                  | 0 | 2    | 2                    | -         | 25                     | -   | 25  | 50  | -   |
| TOTAL =                  |              |   |              | 24      | 17                 | 3 | 9    |                      |           |                        |     |     |     |     |

| 3 <sup>rd</sup> Semester |         |   |       |    |    |   |   |   |   |    |    |    |    |    |
|--------------------------|---------|---|-------|----|----|---|---|---|---|----|----|----|----|----|
| 1                        | EC-203  | Digital Electronics                       | DCC   | 4  | 3  | 1 | 0 | 3 | - | 25 | -  | 25 | 50 | -  |
| 2                        | EC-251  | Data Structures                           | DCC   | 5  | 3  | 1 | 2 | 3 | - | 15 | 15 | 30 | 40 | -  |
| 3                        | EC-253  | System Software                           | DCC   | 3  | 2  | 1 | 0 | 2 | - | 25 | -  | 25 | 50 | -  |
| 4                        | PH-201  | Physics II                                | BSC   | 3  | 3  | 0 | 0 | 3 | - | 15 | -  | 35 | 50 | -  |
| 5                        | CE-201  | Computer Aided Graphics                   | ESC   | 2  | 1  | 0 | 2 | 2 | - | -  | 25 | 25 | 50 | -  |
| 6                        | BM-201  | Management Concepts and Practices         | HSSMC | 3  | 2  | 1 | 0 | 2 | - | 25 | -  | 25 | 50 | -  |
| 7                        | MT-201A | Material Science                          | ESC   | 4  | 3  | 1 | 0 | 3 | - | 25 | -  | 25 | 50 | -  |
| TOTAL =                  |         |   |       | 24 | 17 | 5 | 4 |   |   |    |    |    |    |    |
| 4 <sup>th</sup> Semester |         |   |       |    |    |   |   |   |   |    |    |    |    |    |
| 1                        | EC-202  | Signals and Systems                       | DCC   | 4  | 3  | 1 | 0 | 3 | - | 25 | -  | 25 | 50 | -  |
| 2                        | EC-252  | Computer Architecture and Microprocessors | DCC   | 4  | 3  | 1 | 0 | 3 | - | 25 | -  | 25 | 50 | -  |
| 3                        | EC-254  | Discrete Structures                       | DCC   | 4  | 3  | 1 | 0 |   |   | 25 |    | 25 | 50 |    |
| 4                        | EC-262  | Digital Hardware Lab                      | DCC   | 2  | 0  | 0 | 3 | - | 2 | -  | 50 |    | -  | 50 |
| 5                        | HS-201  | Economics                                 | HSSMC | 3  | 2  | 1 | 0 | 2 | - | 25 | -  | 25 | 50 | -  |
| 6                        | CH-201  | Energy Resources and Conservation         | GSC   | 2  | 2  | 0 | 0 | 2 | - | 15 | -  | 35 | 50 | -  |
| 7                        |         | Institute Elective-I                      | BGSEC | 3  | 2  | 1 | 0 | 2 | - | 25 | -  | 25 | 50 | -  |
| TOTAL =                  |         |   |       | 22 | 15 | 5 | 3 |   |   |    |    |    |    |    |
| 5 <sup>th</sup> Semester |         |   |       |    |    |   |   |   |   |    |    |    |    |    |
| 1                        | EC-311  | Principles of Digital Communication       | DCC   | 4  | 3  | 1 | 0 | 3 | - | 25 | -  | 25 | 50 | -  |
| 2                        | EC-351  | Design and Analysis of Algorithms         | DCC   | 4  | 3  | 1 | 0 | 3 | - | 25 | -  | 25 | 50 | -  |
| 3                        | EC-353  | Operating Systems                         | DCC   | 5  | 3  | 1 | 2 | 3 |   | 15 | 25 | 20 | 40 | -  |
| 4                        | EC-355  | Theory of Computation                     | DCC   | 4  | 3  | 1 | 0 | 3 | - | 25 | -  | 25 | 50 | -  |
| 5                        | EC-357  | Software Engineering                      | DCC   | 3  | 3  | 0 | 0 |   |   | 15 |    | 35 | 50 |    |
| 6                        |         | Institute Elective-II                     | BGSEC | 3  | 2  | 1 | 0 | 2 | - | 25 | -  | 25 | 50 | -  |
| TOTAL =                  |         |   |       | 23 | 17 | 5 | 2 |   |   |    |    |    |    |    |

| 6th Semester             |        |                                     |         |    |    |   |   |   |   |    |     |    |    |   |
|--------------------------|--------|-------------------------------------|---------|----|----|---|---|---|---|----|-----|----|----|---|
| 1                        | EC-352 | Principles of Programming Languages | DCC     | 3  | 3  | 0 | 0 | 3 | - | 15 |     | 35 | 50 |   |
| 2                        | EC-354 | Compiler Design                     | DCC     | 4  | 3  | 1 | 0 | 3 | - | 25 | -   | 25 | 50 | - |
| 3                        | EC-356 | Computer Networks                   | DCC     | 3  | 3  | 0 | 0 | 3 | - | 15 | -   | 35 | 50 | - |
| 4                        | EC-372 | Compiler Lab                        | DCC     | 2  | 0  | 0 | 3 | - | - | -  | 100 | -  | -  | - |
| 5                        | EC-302 | Communication Skills                | DCC     | 2  | 0  | 2 | 0 |   | - | -  | 100 | -  | -  | - |
| 6                        |        | Department Elective-I               | DEC     | 3  | 3  | 0 | 0 | 3 |   | 15 | -   | 35 | 50 |   |
| 7                        |        | Institute Elective-III              | HSSME C | 3  | 2  | 1 | 0 | 2 | - | 25 | -   | 25 | 50 | - |
| 8                        |        | Institute Elective-IV               | ESEC    | 4  | 3  | 1 | 0 | 3 | - | 25 | -   | 25 | 50 | - |
| TOTAL =                  |        |                                     |         | 24 | 17 | 5 | 3 |   |   |    |     |    |    |   |
| 7 <sup>th</sup> Semester |        |                                     |         |    |    |   |   |   |   |    |     |    |    |   |
| 1                        | EC-451 | Database Management Systems         | DCC     | 4  | 3  | 1 | 0 | 3 | - | 25 | -   | 25 | 50 | - |
| 2                        | EC-473 | Computer Networks Lab               | DCC     | 2  | 0  | 0 | 3 | - | - | -  | 100 | -  | -  | - |
| 3                        | EC-491 | Field Training                      | DCC     | 2  | 0  | 2 | 0 | - | - | -  | 100 |    | -  | - |
| 4                        |        | Department Elective-II              | DEC     | 3  | 3  | 0 | 0 | 3 |   | 15 | -   | 35 | 50 |   |
| 5                        |        | Department Elective-III             | DEC     | 3  | 3  | 0 | 0 | 3 |   | 15 | -   | 35 | 50 |   |
| 6                        |        | Program Elective I                  | MSC     | 3  | 3  | 0 | 0 | 3 |   | 15 | -   | 35 | 50 |   |
| 7                        |        | Program Elective II                 | MSC     | 3  | 3  | 0 | 0 | 3 |   | 15 | -   | 35 | 50 |   |
| 8                        |        | Institute Elective – V              | ESEC    | 4  | 3  | 1 | - | 3 | - | 25 | -   | 25 | 50 | - |
| TOTAL =                  |        |                                     |         | 24 | 18 | 4 | 3 |   |   |    |     |    |    |   |
| 8 <sup>th</sup> Semester |        |                                     |         |    |    |   |   |   |   |    |     |    |    |   |
| 1                        |        | Department Elective-IV              | DEC     | 3  | 3  | 0 | 0 | 3 |   | 15 | -   | 35 | 50 |   |
| 2                        |        | Program Elective III                | MSC     | 3  | 3  | 0 | 0 | 3 |   | 15 | -   | 35 | 50 |   |
| 3                        |        | Program Elective IV                 | MSC     | 3  | 3  | 0 | 0 | 3 |   | 15 | -   | 35 | 50 |   |
| 4                        |        | Program Elective V                  | MSC     | 3  | 3  | 0 | 0 | 3 |   | 15 | -   | 35 | 50 |   |
| 5                        |        | Program Elective VI                 | MSC     | 3  | 3  | 0 | - | 3 | - | 15 |     | 35 | 50 | - |
| TOTAL =                  |        |                                     |         | 15 | 15 | 0 | 0 |   |   |    |     |    |    |   |

| 9 <sup>th</sup> Semester  |        |  |     |           |          |          |           |   |   |   |    |   |     |
|---------------------------|--------|--|-----|-----------|----------|----------|-----------|---|---|---|----|---|-----|
| 1                         |        | Research Project   | RP  | 4         | -        | -        | 6         | - | - | - | -  | - | 100 |
| 2                         | EC-601 | Seminar  | DCC | 2         |          |          | 2         |   |   |   | 25 |   | 75  |
| 3                         | EC-600 | Dissertation (to be continued to next semester, but evaluated in this semester also) | DCC | 0         |          |          | 8         |   |   |   |    |   |     |
| <b>Total =</b>            |        |  |     | <b>6</b>  | <b>0</b> | <b>0</b> | <b>16</b> |   |   |   |    |   |     |
| 10 <sup>th</sup> Semester |        |  |     |           |          |          |           |   |   |   |    |   |     |
| 1                         | EC-600 | Dissertation (continued from last semester)  | DCC | 20        |          |          | 20        |   |   |   |    |   | 100 |
| <b>Total =</b>            |        |  |     | <b>20</b> |          |          | <b>20</b> |   |   |   |    |   |     |

DC = 68 ✓ (including Training and Communication)  
 DE = 12 ✓  
 IE = 17 ✓  
 MSC = 18 ✓  
 IC = 65 ✓  
 ECA = 11 ✓  
 Thesis = 20 ✓  
 Project + Seminar = 6 ✓

Total = 217 ✓

*Dissertation*

**Summary of Curricular Components for B.Tech (Pulp & Paper)**

| Curricular Components                       | Credits   |           |           |           |                      |
|---|-----------|-----------|-----------|-----------|----------------------|
|   | I         | II        | III       | IV        | Total                |
| <b>a) Institute Core Course</b>             |           |           |           |           |                      |
| HSSMC                                       | 4         | 6         | -         | -         | 10 (10)              |
| BSC   | 18        | 3         | -         | -         | 21 (21)              |
| GSC   | 4         | 2         | -         | -         | 6 (6)                |
| ESC   | 22        | 6         | -         | -         | 28 (28)              |
| <b>Total</b>                                | <b>48</b> | <b>17</b> |           |           | <b>65 (65)</b>       |
| <b>b) Departmental Core</b>                 |           |           |           |           |                      |
| Class Contact Core                          | -         | 21        | 30        | 13        | 64 (62-65)           |
| Comm. Skills                                | -         | 2         | -         | -         | 2 (2)                |
| Major Project                               | -         | -         | -         | 8         | 8 (8)                |
| Minor Project/ Practical Work/ Case Studies | -         | -         | -         | 2         | 2 (2)                |
| Practical/field Training                    | -         | -         | -         | 2         | 2 (2)                |
| <b>Total</b>                                | <b>-</b>  | <b>23</b> | <b>31</b> | <b>25</b> | <b>79 (76-79)</b>    |
| <b>c) DEC</b>                               | <b>-</b>  | <b>-</b>  | <b>6</b>  | <b>9</b>  | <b>15 (15-18)</b>    |
| <b>d) IEC</b>                               |           |           |           |           |                      |
| BGSEC                                       | -         | 3         | 3         | -         | 6 (6)                |
| HSSMEC                                      | -         | 3         | -         | 3         | 6 (6)                |
| ESEC  | -         | -         | 4         | 4         | 8 (8-12)             |
| <b>Total</b>                                | <b>-</b>  | <b>6</b>  | <b>7</b>  | <b>7</b>  | <b>20 (20-24)</b>    |
| <b>e) Extra-Curricular Activities</b>       |           |           |           |           |                      |
| Discipline                                  | -         | 2         | 2         | 2         | 6 (6)                |
| NCC/NSS/NSO                                 | 2         | -         | -         | -         | 2 (2)                |
| NSO/Proficiency                             |           | 1         | 1         | 1         | 3 (3)                |
| <b>Total</b>                                | <b>2</b>  | <b>3</b>  | <b>3</b>  | <b>3</b>  | <b>11 (11)</b>       |
| <b>Grand Total</b>                          |           |           |           |           | <b>189 (187-193)</b> |

The figures in the brackets in the last column are as approved by the Senate in its meeting held on April 10, 2007.



**PROPOSED SCHEME OF TEACHING AND EXAMINATION FOR  
B. TECH. (Pulp & Paper) FIRST YEAR**

**Structure-A**

| Teaching Scheme             |              |   |              |         | Contact Hours/Week |   |     | Exam Duration (Hrs) |           | Relative Weightage (%) |     |     |     |     |
|-----------------------------|--------------|---|--------------|---------|--------------------|---|-----|---------------------|-----------|------------------------|-----|-----|-----|-----|
| S.No                        | SUBJECT CODE | COURSE TITLE                                | Subject Area | Credits | L                  | T | P   | Theory              | Practical | CWS                    | PRS | MTE | ETE | PRE |
| <b>Semester I (Autumn)</b>  |              |   |              |         |                    |   |     |                     |           |                        |     |     |     |     |
| 1                           | MA-101       | Mathematics-I                               | BSC          | 4       | 3                  | 1 | 0   | 3                   | -         | 25                     | -   | 25  | 50  | -   |
| 2                           | PH-101       | Physics-I                                   | BSC          | 5       | 3                  | 1 | 2   | 3                   | 2         | 15                     | 15  | 15  | 40  | 15  |
| 3                           | EE-101       | Electrical Science                          | ESC          | 4       | 3                  | 1 | 2/2 | 3                   | -         | 15                     | 15  | 30  | 40  | -   |
| 4                           | EC-101A      | Computer Systems and Programming            | ESC          | 4       | 3                  | 0 | 2   | 3                   | -         | 15                     | 15  | 30  | 40  | -   |
|                             | EC-101B      | Fundamentals of Object Oriented programming |              | 4       | 3                  | 0 | 2   | 3                   | -         | 15                     | 15  | 30  | 40  | -   |
| 5                           | MI-102       | Manufacturing Techniques                    | ESC          | 3       | 2                  | 0 | 2   | 2                   | -         | 15                     | 15  | 30  | 40  | -   |
| 6                           | BT-101       | Fundamentals of Biotechnology               | GSC          | 2       | 2                  | 0 | 0   | 2                   | -         | 15                     | -   | 35  | 50  | -   |
| 7                           | HS-101       | Technical Communication                     | HSSMC        | 2       | 1                  | 0 | 2   | 2                   | -         | 25                     | -   | 25  | 50  | -   |
|                             |              | Total                                       |              | 24      | 17                 | 3 | 9   |                     |           |                        |     |     |     |     |
| <b>Semester II (Spring)</b> |              |   |              |         |                    |   |     |                     |           |                        |     |     |     |     |
| 1                           | MA-102       | Mathematics-II                              | BSC          | 4       | 3                  | 1 | 0   | 3                   | -         | 25                     | -   | 25  | 50  | -   |
| 2                           | CY-101       | Chemistry                                   | BSC          | 5       | 3                  | 1 | 2   | 3                   | 2         | 15                     | 15  | 15  | 40  | 15  |
| 3                           | EC-102       | Fundamentals of Electronics                 | ESC          | 4       | 3                  | 1 | 2/2 | 3                   | -         | 15                     | 15  | 30  | 40  | -   |
| 4                           | CE-101       | Engineering Graphics                        | ESC          | 4       | 2                  | 0 | 4   | 3                   | -         | -                      | 25  | 25  | 50  | -   |
| 5                           | MI-101       | Thermodynamics                              | ESC          | 3       | 2                  | 1 | 0   | 2                   | -         | 25                     | -   | 25  | 50  | -   |
| 6                           | CE-102       | Environmental Studies                       | GSC          | 2       | 2                  | 0 | 0   | 2                   | -         | 15                     | -   | 35  | 50  | -   |
| 7                           | HS-102       | Behavioral Science                          | HSSMC        | 2       | 2                  | 0 | 0   | 2                   | -         | 15                     | -   | 35  | 50  | -   |
|                             |              | Total                                       |              | 24      | 17                 | 4 | 7   |                     |           |                        |     |     |     |     |

# B. TECH. (Pulp & Paper) FIRST YEAR

## Structure-B

| Teaching Scheme      |              |   |              |         | Contact Hours/Week |   |     | Exam Duration (Hrs) |           | Relative Weightage (%) |     |     |     |     |
|----------------------|--------------|---|--------------|---------|--------------------|---|-----|---------------------|-----------|------------------------|-----|-----|-----|-----|
| S.No                 | SUBJECT CODE | COURSE TITLE                                | Subject Area | Credits | L                  | T | P   | Theory              | Practical | CWS                    | PRS | MTE | ETE | PRE |
| Semester I (Autumn)  |              |   |              |         |                    |   |     |                     |           |                        |     |     |     |     |
| 1                    | MA-101       | Mathematics-I                               | BSC          | 4       | 3                  | 1 | 0   | 3                   | -         | 25                     | -   | 25  | 50  | -   |
| 2                    | CY-101       | Chemistry                                   | BSC          | 5       | 3                  | 1 | 2   | 3                   | 2         | 15                     | 15  | 15  | 40  | 15  |
| 3                    | EC-102       | Fundamentals of Electronics                 | ESC          | 4       | 3                  | 1 | 2/2 | 3                   | -         | 15                     | 15  | 30  | 40  | -   |
| 4                    | CE-101       | Engineering Graphics                        | ESC          | 4       | 2                  | 0 | 4   | 3                   | -         | -                      | 25  | 25  | 50  | -   |
| 5                    | MI-101       | Thermodynamics                              | ESC          | 3       | 2                  | 1 | 0   | 2                   | -         | 25                     | -   | 25  | 50  | -   |
| 6                    | CE-102       | Environmental Studies                       | GSC          | 2       | 2                  | 0 | 0   | 2                   | -         | 15                     | -   | 35  | 50  | -   |
| 7                    | HS-102       | Behavioral Science                          | HSSMC        | 2       | 2                  | 0 | 0   | 2                   | -         | 15                     | -   | 35  | 50  | -   |
|                      |              | Total                                       |              | 24      | 17                 | 4 | 7   |                     |           |                        |     |     |     |     |
| Semester II (Spring) |              |   |              |         |                    |   |     |                     |           |                        |     |     |     |     |
| 1                    | MA-102       | Mathematics-II                              | BSC          | 4       | 3                  | 1 | 0   | 3                   | -         | 25                     | -   | 25  | 50  | -   |
| 2                    | PH-101       | Physics-I                                   | BSC          | 5       | 3                  | 1 | 2   | 3                   | 2         | 15                     | 15  | 15  | 40  | 15  |
| 3                    | EE-101       | Electrical Science                          | ESC          | 4       | 3                  | 1 | 2/2 | 3                   | -         | 15                     | 15  | 30  | 40  | -   |
| 4                    | EC-101A      | Computer Systems and Programming            | ESC          | 4       | 3                  | 0 | 2   | 3                   | -         | 15                     | 15  | 30  | 40  | -   |
|                      | EC-101B      | Fundamentals of Object Oriented programming |              | 4       | 3                  | 0 | 2   | 3                   | -         | 15                     | 15  | 30  | 40  | -   |
| 5                    | MI-102       | Manufacturing Techniques                    | ESC          | 3       | 2                  | 0 | 2   | 2                   | -         | 15                     | 15  | 30  | 40  | -   |
| 6                    | BT-101       | Fundamentals of Biotechnology               | GSC          | 2       | 2                  | 0 | 0   | 2                   | -         | 15                     | -   | 35  | 50  | -   |
| 7                    | HS-101       | Technical Communication                     | HSSMC        | 2       | 1                  | 0 | 2   | 2                   | -         | 25                     | -   | 25  | 50  | -   |
|                      |              | Total                                       |              | 24      | 17                 | 3 | 9   |                     |           |                        |     |     |     |     |

## B. TECH. (Pulp &amp; Paper)

## SECOND YEAR

## Structure A

| Teaching Scheme              |              |  |              |         | Contact Hours/Week |   |     | Exam Duration (Hrs) |           | Relative Weightage (%) |     |     |     |     |
|------------------------------|--------------|--|--------------|---------|--------------------|---|-----|---------------------|-----------|------------------------|-----|-----|-----|-----|
| S.No                         | SUBJECT CODE | COURSE TITLE                               | Subject Area | Credits | L                  | T | P   | Theory              | Practical | CWS                    | PRS | MTE | ETE | PRE |
| <b>Semester III (Autumn)</b> |              |  |              |         |                    |   |     |                     |           |                        |     |     |     |     |
| 1                            | PH-201       | Physics-II                                 | BSC          | 3       | 3                  | 0 | 0   | 3                   | -         | 15                     | -   | 35  | 50  | -   |
| 2                            | CE-201       | Computer Aided Graphics                    | ESC          | 2       | 1                  | 0 | 2   | 2                   | -         | -                      | 25  | 25  | 50  | -   |
| 3                            | HS-201       | Economics                                  | HSSMC        | 3       | 2                  | 1 | 0   | 2                   | -         | 25                     | -   | 25  | 50  | -   |
| 4                            | MT-201B      | Material Science                           | ESC          | 4       | 3                  | 1 | 0   | 3                   | -         | 25                     | -   | 25  | 50  | -   |
| 5                            | PP-211       | Material and Energy Balance                | DCC          | 4       | 3                  | 1 | 0   | 3                   | -         | 25                     | -   | 25  | 50  | -   |
| 6                            | PP-213       | Fluid Mechanics                            | DCC          | 4       | 3                  | 1 | 2/2 | 3                   | 3         | 15                     | 15  | 15  | 40  | 15  |
| 7                            | PP-201       | Introduction to Pulp and Paper Manufacture | DCC          | 4       | 3                  | 1 | 0   | 3                   | -         | 25                     | -   | 25  | 50  | -   |
|                              |              | Total                                      |              | 24      | 18                 | 5 | 3   |                     |           |                        |     |     |     |     |
| <b>Semester IV (Spring)</b>  |              |  |              |         |                    |   |     |                     |           |                        |     |     |     |     |
| 1                            | BM-201       | Management Concepts and Practices          | HSSMC        | 3       | 2                  | 1 | 0   | 2                   | -         | 25                     | -   | 25  | 50  | -   |
| 2                            | CH-201       | Energy Resources and Conservation          | GSC          | 2       | 2                  | 0 | 0   | 2                   | -         | 15                     | -   | 35  | 50  | -   |
| 3                            | PP-212       | Fluid Particle Mechanics                   | DCC          | 4       | 3                  | 1 | 2/2 | 3                   | 3         | 15                     | 15  | 15  | 40  | 15  |
| 4                            | PP-214       | Heat Transfer                              | DCC          | 4       | 3                  | 1 | 2/2 | 3                   | 3         | 15                     | 15  | 15  | 40  | 15  |
| 5                            | PP-202       | Pulping -I                                 | DCC          | 4       | 3                  | 1 | 2/2 | 3                   | -         | 25                     | -   | 25  | 50  | -   |
| 6                            |              | Institute Elective-I                       | BGSEC        | 3       | 2                  | 1 | 0   | 2                   | -         | 25                     | -   | 25  | 50  | -   |
| 7                            |              | Institute Elective-II                      | HSSMEC       | 3       | 2                  | 1 | 0   | 2                   | -         | 25                     | -   | 25  | 50  | -   |
|                              |              | Total                                      |              | 23      | 17                 | 6 | 3   |                     |           |                        |     |     |     |     |

**B. TECH. (Pulp & Paper) SECOND YEAR**  
**Structure B**

| Teaching Scheme              |              |  |              |         | Contact Hours/Week |   |     | Exam Duration (Hrs) |           | Relative Weightage (%) |     |     |     |     |
|------------------------------|--------------|--|--------------|---------|--------------------|---|-----|---------------------|-----------|------------------------|-----|-----|-----|-----|
| S.No                         | SUBJECT CODE | COURSE TITLE                               | Subject Area | Credits | L                  | T | P   | Theory              | Practical | CWS                    | PRS | MTE | ETE | PRE |
| <b>Semester III (Autumn)</b> |              |  |              |         |                    |   |     |                     |           |                        |     |     |     |     |
| 1                            | PH-201       | Physics-II                                 | BSC          | 3       | 3                  | 0 | 0   | 3                   | -         | 15                     | -   | 35  | 50  | -   |
| 2                            | CE-201       | Computer Aided Graphics                    | ESC          | 2       | 1                  | 0 | 2   | 2                   | -         | -                      | 25  | 25  | 50  | -   |
| 3                            | BM-201       | Management Concepts and Practices          | HSSMC        | 3       | 2                  | 1 | 0   | 2                   | -         | 25                     | -   | 25  | 50  | -   |
| 4                            | MT-201B      | Material Science                           | ESC          | 4       | 3                  | 1 | 0   | 3                   | -         | 25                     | -   | 25  | 50  | -   |
| 5                            | PP-211       | Material and Energy Balance                | DCC          | 4       | 3                  | 1 | 0   | 3                   | -         | 25                     | -   | 25  | 50  | -   |
| 6                            | PP-213       | Fluid Mechanics                            | DCC          | 4       | 3                  | 1 | 2/2 | 3                   | 3         | 15                     | 15  | 15  | 40  | 15  |
| 7                            | PP-201       | Introduction to Pulp and Paper Manufacture | DCC          | 4       | 3                  | 1 | 0   | 3                   | -         | 25                     | -   | 25  | 50  | -   |
|                              |              | Total                                      |              | 24      | 18                 | 5 | 3   |                     |           |                        |     |     |     |     |
| <b>Semester IV (Spring)</b>  |              |  |              |         |                    |   |     |                     |           |                        |     |     |     |     |
| 1                            | HS-201       | Economics                                  | HSSMC        | 3       | 2                  | 1 | 0   | 2                   | -         | 25                     | -   | 25  | 50  | -   |
| 2                            | CH-201       | Energy Resources and Conservation          | GSC          | 2       | 2                  | 0 | 0   | 2                   | -         | 15                     | -   | 35  | 50  | -   |
| 3                            | PP-212       | Fluid Particle Mechanics                   | DCC          | 4       | 3                  | 1 | 2/2 | 3                   | 3         | 15                     | 15  | 15  | 40  | 15  |
| 4                            | PP-214       | Heat Transfer                              | DCC          | 4       | 3                  | 1 | 2/2 | 3                   | 3         | 15                     | 15  | 15  | 40  | 15  |
| 5                            | PP-202       | Pulping -I                                 | DCC          | 4       | 3                  | 1 | 2/2 | 3                   | -         | 25                     | -   | 25  | 50  | -   |
| 6                            |              | Institute Elective-I                       | BGSEC        | 3       | 2                  | 1 | 0   | 2                   | -         | 25                     | -   | 25  | 50  | -   |
| 7                            |              | Institute Elective-II                      | HSSMEC       | 3       | 2                  | 1 | 0   | 2                   | -         | 25                     | -   | 25  | 50  | -   |
|                              |              | Total                                      |              | 23      | 17                 | 6 | 3   |                     |           |                        |     |     |     |     |

## B. TECH. (Pulp &amp; Paper)

## THIRD YEAR

| Teaching Scheme      |              |                                      |              |         | Contact Hours/Week |   |     | Exam Duration (Hrs) |           | Relative Weightage (%) |     |     |     |     |
|----------------------|--------------|--------------------------------------|--------------|---------|--------------------|---|-----|---------------------|-----------|------------------------|-----|-----|-----|-----|
| S.No                 | SUBJECT CODE | COURSE TITLE                         | Subject Area | Credits | L                  | T | P   | Theory              | Practical | CWS                    | PRS | MTE | ETE | PRE |
| Semester V (Autumn)  |              |                                      |              |         |                    |   |     |                     |           |                        |     |     |     |     |
| 1                    | PP-311       | Mass Transfer                        | DCC          | 4       | 3                  | 1 | 2/2 | 3                   | 3         | 15                     | 15  | 15  | 40  | 15  |
| 2                    | PP-301       | Pulping-II                           | DCC          | 4       | 3                  | 1 | 2/2 | 3                   | 3         | 15                     | 15  | 15  | 40  | 15  |
| 3                    | PP-303       | Paper Making-I                       | DCC          | 4       | 3                  | 1 | 2/2 | 3                   | 0         | 25                     | -   | 25  | 50  | -   |
| 4                    | PP-305       | Chemical Recovery -I                 | DCC          | 4       | 3                  | 1 | 2/2 | 3                   | 3         | 15                     | 15  | 15  | 40  | 15  |
| 5                    |              | Institute Elective III               | ESEC         | 4       | 3                  | 1 | 0   | 3                   | -         | 25                     | -   | 25  | 50  | -   |
| 6                    |              | Departmental Elective I              | DEC          | 3       | 2                  | 1 | 0   | 2                   | -         | 25                     | -   | 25  | 50  | -   |
|                      |              | Total                                |              | 23      | 17                 | 6 | 4   |                     |           |                        |     |     |     |     |
| Semester VI (Spring) |              |                                      |              |         |                    |   |     |                     |           |                        |     |     |     |     |
| 1                    | PP-302       | Paper Properties                     | DCC          | 3       | 2                  | 1 | 0   | 2                   | -         | 25                     | -   | 25  | 50  | -   |
| 2                    | PP-304       | Minor Project/Practical/Case Studies | DCC          | 2       | 0                  | 0 | 4   | -                   | -         | -                      | 25  | 25  | -   | 50  |
| 3                    | PP-306       | Paper Making -II                     | DCC          | 4       | 3                  | 1 | 2/2 | 3                   | 3         | 15                     | 15  | 15  | 40  | 15  |
| 4                    | PP-308       | Chemical Recovery II                 | DCC          | 3       | 2                  | 1 | 0   | 2                   | -         | 25                     | -   | 25  | 50  | -   |
| 5                    | PP-320       | Environmental Management             | DCC          | 3       | 3                  | 0 | 2/2 | 3                   | -         | 15                     | 15  | 30  | 40  | -   |
| 6                    | PP-322       | Communication Skills                 | DCC          | 2       | 0                  | 2 | 0   | -                   | -         | 100                    | -   | -   | -   | -   |
| 7                    |              | Departmental Elective II             | DEC          | 3       | 2                  | 1 | 0   | 2                   | -         | 25                     | -   | 25  | 50  | -   |
| 8                    |              | Institute Elective-IV                | BGSEC        | 3       | 2                  | 1 | 0   | 2                   | -         | 25                     | -   | 25  | 50  | -   |
|                      |              | Total                                |              | 23      | 14                 | 7 | 6   |                     |           |                        |     |     |     |     |

**B. TECH. (Pulp & Paper)      FOURTH YEAR**

| Teaching Scheme               |              |                                 |              |         | Contact Hours/Week |   |     | Exam Duration (Hrs) |           | Relative Weightage (%) |     |     |     |     |
|-------------------------------|--------------|---------------------------------|--------------|---------|--------------------|---|-----|---------------------|-----------|------------------------|-----|-----|-----|-----|
| S.No                          | SUBJECT CODE | COURSE TITLE                    | Subject Area | Credits | L                  | T | P   | Theory              | Practical | CWS                    | PRS | MTE | ETE | PRE |
| <b>Semester VII (Autumn)</b>  |              |                                 |              |         |                    |   |     |                     |           |                        |     |     |     |     |
| 1                             | PP-403       | Printing & Packaging Papers     | DCC          | 3       | 3                  | 0 | 0   | 3                   | -         | 15                     | -   | 35  | 50  | -   |
| 2                             | PP-407       | Process Automation              | DCC          | 4       | 3                  | 1 | 2/2 | 3                   | -         | 15                     | 15  | 30  | 40  | -   |
| 3                             | PP-417       | Training & Seminar              | DCC          | 2       | 0                  | 2 | 0   | -                   | -         | 100                    | -   | -   | -   | -   |
| 4                             |              | Departmental Elective III       | DEC          | 3       | 2                  | 1 | 0   | 2                   | -         | 25                     | -   | 25  | 50  | -   |
| 5                             |              | Departmental Elective IV        | DEC          | 3       | 2                  | 1 | 0   | 2                   | -         | 25                     | -   | 25  | 50  | -   |
| 6                             |              | Institute Elective V            | ESEC         | 4       | 3                  | 1 | 0   | 3                   | -         | 25                     | -   | 25  | 50  | -   |
| 7                             | PP-420       | Major Project                   | DCC          | 0       | 0                  | 0 | 3   | -                   | -         | -                      | -   | -   | -   | -   |
| 8                             |              |                                 |              |         |                    |   |     |                     |           |                        |     |     |     |     |
|                               |              | Total                           |              | 19      | 13                 | 6 | 4   |                     |           |                        |     |     |     |     |
| <b>Semester VIII (Spring)</b> |              |                                 |              |         |                    |   |     |                     |           |                        |     |     |     |     |
| 1                             | PP-414       | Strategy of Process Engineering | DCC          | 4       | 3                  | 1 | 0   | 3                   | -         | 25                     | -   | 25  | 50  | -   |
| 2                             | PP-420       | Major Project                   | DCC          | 8       | 0                  | 0 | 12  | -                   | -         | -                      | 25  | 25  | -   | 50  |
| 3                             |              | Institute Elective VI           | HSSMEC       | 3       | 2                  | 1 | 0   | 2                   | -         | 25                     | -   | 25  | 50  | -   |
| 4                             |              | Departmental Elective-V         | DEC          | 3       | 2                  | 0 | 2   | 2                   | -         | -                      | 25  | 25  | 50  | -   |
|                               |              |                                 |              |         | 7                  | 2 | 14  |                     |           |                        |     |     |     |     |
|                               |              | Total                           |              | 18      |                    |   |     |                     |           |                        |     |     |     |     |

## List of Departmental Electives

### DE-I

|   |        |                                 |     | Cr | L | T | P |
|---|--------|---------------------------------|-----|----|---|---|---|
| 1 | PP-321 | Secondary Fiber Processing      | DEC | 3  | 2 | 1 | 0 |
| 2 | PP-323 | Advances in Pulping & Bleaching | DEC | 3  | 2 | 1 | 0 |
| 3 | PP-325 | Paper Making Chemistry          | DEC | 3  | 2 | 1 | 0 |

### DE-II

|   |        |                                      |     | Cr | L | T | P |
|---|--------|--------------------------------------|-----|----|---|---|---|
| 1 | PP-332 | Application Software WinGEMS         | DEC | 3  | 2 | 0 | 2 |
| 2 | PP-334 | Application Software MATLAB          | DEC | 3  | 2 | 0 | 2 |
| 3 | PP-336 | Application Software on Plant Design | DEC | 3  | 2 | 0 | 2 |

### DE-III

|   |        |   |     | Cr | L | T | P |
|---|--------|---|-----|----|---|---|---|
| 1 | PP-421 | Air Pollution Abatement                 | DEC | 3  | 2 | 1 | 0 |
| 2 | PP-423 | System Closure in Paper Industry        | DEC | 3  | 2 | 1 | 0 |
| 3 | PP-425 | Processes Integration in Paper Industry | DEC | 3  | 2 | 1 | 0 |
| 4 | PP-427 | Energy Management                       | DEC | 3  | 2 | 1 | 0 |

### DE-IV

|   |        |  |     | Cr | L | T | P |
|---|--------|--|-----|----|---|---|---|
| 1 | PP-431 | Application of Biotechnology in Paper Industry | DEC | 3  | 3 | 0 | 0 |
| 2 | PP-433 | Modern Converting Operations                   | DEC | 3  | 3 | 0 | 0 |
| 3 | PP-435 | Advances in Printing Technology                | DEC | 3  | 3 | 0 | 0 |
| 4 | PP-437 | Coating and Specialty Papers                   | DEC | 3  | 3 | 0 | 0 |
| 5 | PP-439 | Paper Physics                                  | DEC | 3  | 3 | 0 | 0 |

### DE-V

|   |        |                                   |     | Cr | L | T | P |
|---|--------|-----------------------------------|-----|----|---|---|---|
| 1 | PP-422 | Pulp Mill Equipment Calculations  | DEC | 3  | 2 | 0 | 2 |
| 2 | PP-424 | Paper Mill Equipment Calculations | DEC | 3  | 2 | 0 | 2 |
| 3 | PP-426 | Recovery Equipment Calculations   | DEC | 3  | 2 | 0 | 2 |

### List of Institute Electives under Engineering Science Elective Courses (ESEC)

#### Institute Elective III and IV

|   |         |                               |      | Cr | L | T | P |
|---|---------|-------------------------------|------|----|---|---|---|
| 1 | IPP-341 | Cogeneration                  | ESEC | 4  | 3 | 1 | 0 |
| 2 | IPP-342 | Mechanics of Materials        | ESEC | 4  | 3 | 1 | 0 |
| 3 | IPP-343 | Corrosion & Wear Engineering  | ESEC | 4  | 3 | 1 | 0 |
| 4 | IPP-344 | Material Handling & Safety    | ESEC | 4  | 3 | 1 | 0 |
| 5 | IPP-345 | Process Equipment Design      | ESEC | 4  | 3 | 1 | 0 |
| 6 | IPP-346 | Industrial Piping             | ESEC | 4  | 3 | 1 | 0 |
| 7 | IPP-347 | Control System Engineering    | ESEC | 4  | 3 | 1 | 0 |
| 4 | PP-313  | Chemical Reaction Engineering | ESEC | 4  | 3 | 1 | 0 |



**Appendix 'G'**  
**Item No. Senate/19.11**

**Credits and Curricular Structure of B.Tech. (Electrical Engineering)**

| Curricular Components                                  | Credits    |
|--|------------|
| <b>(a) Institute core (IC) Courses</b>                 |            |
| I. Humanities, Social Sciences and Management (HSSMC)  | 10         |
| II. Basic Sciences (BSC)                               | 21         |
| III. General Sciences (GSC)                            | 06         |
| IV. Engineering Sciences (ESC)                         | 28         |
| <b>Total</b>   | <b>65</b>  |
| <b>(b) Department Core Courses (DCC)</b>               |            |
| I. Class Contact-Core Courses                          | 64         |
| II. Communication Skills                               | 02         |
| III. Major Project                                     | 08         |
| IV. Minor Project                                      | 02         |
| V. Training & Seminar                                  | 02         |
| <b>Total</b>   | <b>78</b>  |
| <b>(c) Departmental Elective/Courses (DEC)</b>         | <b>15</b>  |
| <b>(d) Institute Elective Courses (IEC)</b>            |            |
| I. Humanities, Social Sciences and Management (HSSMEC) | 6          |
| II. Basic and General Sciences (BGSEC)                 | 6          |
| III. Engineering Sciences (ESEC)                       | 12         |
| <b>Total</b>   | <b>24</b>  |
| <b>(e) Extra-Curricular Activities (ECA)</b>           |            |
| I. Discipline (2 Credits/year for 3 years)             | 06         |
| II. NCC/NSS/NSO (First Year)                           | 02         |
| III. NSO/Proficiency (Second year to Fourth year)      | 03         |
| <b>Total</b>   | <b>11</b>  |
| <b>Grand Total</b>                                     | <b>193</b> |

**Course Structure**  
**B.Tech. (Electrical Engineering) 1<sup>st</sup> Year**

| Teaching Scheme             |              |   |              |         | Contact Hours/Week |   |     | Exam Duration |           | Relative Weightage (%) |     |     |     |     |
|-----------------------------|--------------|---|--------------|---------|--------------------|---|-----|---------------|-----------|------------------------|-----|-----|-----|-----|
| S. No.                      | Subject Code | Course Title                                | Subject Area | Credits | L                  | T | P   | Theory        | Practical | CWS                    | PRS | MTE | ETE | PRE |
| <b>Semester- I (Autumn)</b> |              |   |              |         |                    |   |     |               |           |                        |     |     |     |     |
| 1.                          | MA-101       | Mathematics-I                               | BSC          | 4       | 3                  | 1 | 0   | 3             | -         | 25                     | -   | 25  | 50  | -   |
| 2.                          | CY-101       | Chemistry                                   | BSC          | 5       | 3                  | 1 | 2   | 3             | 2         | 15                     | 15  | 15  | 40  | 15  |
| 3.                          | EC-102       | Fundamentals of Electronics                 | ESC          | 4       | 3                  | 1 | 2/2 | 3             | -         | 15                     | 15  | 30  | 40  | -   |
| 4.                          | CE-101       | Engineering Graphics                        | ESC          | 4       | 2                  | 0 | 4   | 3             | -         | -                      | 25  | 25  | 50  | -   |
| 5.                          | MI-101       | Thermodynamics                              | ESC          | 3       | 2                  | 1 | 0   | 2             | -         | 25                     | -   | 25  | 50  | -   |
| 6.                          | CE-102       | Environmental Studies                       | GSC          | 2       | 2                  | 0 | 0   | 2             | -         | 15                     | -   | 35  | 50  | -   |
| 7.                          | HS-102       | Behavioral Science                          | HSSMC        | 2       | 2                  | 0 | 0   | 2             | -         | 15                     | -   | 35  | 50  | -   |
| Total                       |              |   |              | 24      | 17                 | 4 | 7   |               |           |                        |     |     |     |     |
| <b>Semester-II (Spring)</b> |              |   |              |         |                    |   |     |               |           |                        |     |     |     |     |
| 1.                          | MA-102       | Mathematics-II                              | BSC          | 4       | 3                  | 1 | 0   | 3             | -         | 25                     | -   | 25  | 50  | -   |
| 2.                          | PH-101       | Physics-I                                   | BSC          | 5       | 3                  | 1 | 2   | 3             | 2         | 15                     | 15  | 15  | 40  | 15  |
| 3.                          | EE-101       | Electrical Science                          | ESC          | 4       | 3                  | 1 | 2/2 | 3             | -         | 15                     | 15  | 30  | 40  | -   |
| 4.                          | EC-101A      | Computer Systems & Programming              | ESC          | 4       | 3                  | 0 | 2   | 3             | -         | 15                     | 15  | 30  | 40  | -   |
|                             | EC-101B      | Fundamentals of Object Oriented Programming |              | 4       | 3                  | 0 | 2   | 3             | -         | 15                     | 15  | 30  | 40  | -   |
| 5.                          | MI-102       | Manufacturing Techniques                    | ESC          | 3       | 2                  | 0 | 2   | 2             | -         | 15                     | 15  | 30  | 40  | -   |
| 6.                          | BT-101       | Fundamentals of Biotechnology               | GSC          | 2       | 2                  | 0 | 0   | 2             | -         | 15                     | -   | 35  | 50  | -   |
| 7.                          | HS-101       | Technical Communication                     | HSSMC        | 2       | 1                  | 0 | 2   | 2             | -         | 25                     | -   | 25  | 50  | -   |
| Total                       |              |   |              | 24      | 17                 | 3 | 9   |               |           |                        |     |     |     |     |

**Course Structure**  
**B.Tech. (Electrical Engineering) 2<sup>nd</sup> Year**

| Teaching Scheme               |              |   |              |           | Contact Hours/Week |          |          | Exam Duration |           | Relative Weightage (%) |     |     |     |     |
|-------------------------------|--------------|---|--------------|-----------|--------------------|----------|----------|---------------|-----------|------------------------|-----|-----|-----|-----|
| S. No.                        | Subject Code | Course Title                                      | Subject Area | Credits   | L                  | T        | P        | Theory        | Practical | CWS                    | PRS | MTE | ETE | PRE |
| <b>Semester- III (Autumn)</b> |              |   |              |           |                    |          |          |               |           |                        |     |     |     |     |
| 1.                            | PH-201       | Physics-II  | BSC          | 3         | 3                  | 0        | 0        | 3             | -         | 15                     | -   | 35  | 50  | -   |
| 2.                            | CE-201       | Computer Aided Graphics                           | ESC          | 2         | 1                  | 0        | 2        | 2             | -         | -                      | 25  | 25  | 50  | -   |
| 3.                            | BM-201       | Management Concepts and Practices                 | HSSMC        | 3         | 2                  | 1        | 0        | 2             | -         | 25                     | -   | 25  | 50  | -   |
| 4.                            | MT-201A      | Material Science                                  | ESC          | 4         | 3                  | 1        | 0        | 3             | -         | 25                     | -   | 25  | 50  | -   |
| 5.                            | EE-201       | Network Theory                                    | DCC          | 4         | 3                  | 1        | 0        | 3             | -         | 25                     | -   | 25  | 50  | -   |
| 6.                            | EE-203       | Electrical Measurements and Measuring Instruments | DCC          | 4         | 3                  | 0        | 2        | 3             | 2         | 15                     | 15  | 15  | 40  | 15  |
| 7.                            |              | Institute Elective-I                              | BGSEC        | 3         | 2                  | 1        | 0        | 2             | -         | 25                     | -   | 25  | 50  | -   |
|                               |              | <b>Total</b>                                      |              | <b>23</b> | <b>17</b>          | <b>4</b> | <b>4</b> |               |           |                        |     |     |     |     |
| <b>Semester-IV (Spring)</b>   |              |   |              |           |                    |          |          |               |           |                        |     |     |     |     |
| 1.                            | HS-201       | Economics   | HSSMC        | 3         | 2                  | 1        | 0        | 2             | -         | 25                     | -   | 25  | 50  | -   |
| 2.                            | CH-201       | Energy Resources and Conservation                 | GSC          | 2         | 2                  | 0        | 0        | 2             | -         | 15                     | -   | 35  | 50  | -   |
| 3.                            | EE-202       | Electrical Machines -I                            | DCC          | 5         | 3                  | 1        | 2        | 3             | 3         | 15                     | 15  | 15  | 40  | 15  |
| 4.                            | EE-204       | Electromagnetic Field Theory                      | DCC          | 3         | 2                  | 1        | 0        | 2             | -         | 25                     | -   | 25  | 50  | -   |
| 5.                            | EE-206       | Power Electronics                                 | DCC          | 4         | 3                  | 1        | 2/2      | 3             | 2         | 15                     | 15  | 15  | 40  | 15  |
| 6.                            | EE-208       | Digital Electronic Circuits and Systems           | DCC          | 4         | 3                  | 1        | 2/2      | 3             | 3         | 15                     | 15  | 15  | 40  | 15  |
| 7.                            |              | Institute Elective-II                             | BGSEC        | 3         | 2                  | 1        | 0        | 2             | -         | 25                     | -   | 25  | 50  | -   |
|                               |              | <b>Total</b>                                      |              | <b>24</b> | <b>17</b>          | <b>6</b> | <b>4</b> |               |           |                        |     |     |     |     |

**Course Structure**  
**B.Tech. (Electrical Engineering) 3<sup>rd</sup> Year**

| Teaching Scheme             |              |                                      |              |         | Contact Hours/Week |   |     | Exam Duration |           | Relative Weightage (%) |     |     |     |     |
|-----------------------------|--------------|--------------------------------------|--------------|---------|--------------------|---|-----|---------------|-----------|------------------------|-----|-----|-----|-----|
| S. No.                      | Subject Code | Course Title                         | Subject Area | Credits | L                  | T | P   | Theory        | Practical | CWS                    | PRS | MTE | ETE | PRE |
| <b>Semester- V (Autumn)</b> |              |                                      |              |         |                    |   |     |               |           |                        |     |     |     |     |
| 1.                          | EE-301       | Power System Engineering             | DCC          | 4       | 3                  | 1 | 2/2 | 3             | -         | 15                     | 15  | 30  | 40  | -   |
| 2.                          | EE-303       | Electrical Machines-II               | DCC          | 5       | 3                  | 1 | 2   | 3             | 3         | 15                     | 15  | 15  | 40  | 15  |
| 3.                          | EE-305       | System Engineering                   | DCC          | 3       | 2                  | 1 | 0   | 2             | -         | 25                     | -   | 25  | 50  | -   |
| 4.                          | EE-307       | Microprocessors & Peripheral Devices | DCC          | 5       | 3                  | 1 | 2   | 3             | 3         | 15                     | 15  | 15  | 40  | 15  |
| 5.                          | EE-309       | Applied Instrumentation              | DCC          | 3       | 2                  | 1 | 2/2 | 2             | -         | 15                     | 15  | 30  | 40  | -   |
| 6.                          |              | Institute Elective-III               | HSSMEC       | 3       | 2                  | 1 | 0   | 2             | -         | 25                     | -   | 25  | 50  | -   |
|                             |              | Total                                |              | 23      | 15                 | 6 | 6   |               |           |                        |     |     |     |     |
| <b>Semester-VI (Spring)</b> |              |                                      |              |         |                    |   |     |               |           |                        |     |     |     |     |
| 1.                          | EE-302       | Power System Analysis and Control    | DCC          | 4       | 3                  | 1 | 2/2 | 3             | -         | 15                     | 15  | 30  | 40  | -   |
| 2.                          | EE-304       | Electric Drives                      | DCC          | 4       | 3                  | 1 | 2/2 | 3             | -         | 15                     | 15  | 30  | 40  | -   |
| 3.                          | EE-306       | Control Systems                      | DCC          | 5       | 3                  | 1 | 2   | 3             | 3         | 15                     | 15  | 15  | 40  | 15  |
| 4.                          | EE-308       | Electronic Instrumentation           | DCC          | 3       | 2                  | 1 | 2/2 | 2             | -         | 15                     | 15  | 30  | 40  | -   |
| 5.                          | EE-310       | Communication Skills                 | DCC          | 2       | 0                  | 2 | 0   | -             | -         | 100                    | -   | -   | -   | -   |
| 6.                          |              | Institute Elective-IV                | ESEC         | 4       | 3                  | 1 | 0   | 3             | -         | 25                     | -   | 25  | 50  | -   |
|                             |              | Total                                |              | 22      | 14                 | 7 | 5   |               |           |                        |     |     |     |     |

**Course Structure**  
**B.Tech. (Electrical Engineering) 4<sup>th</sup> Year**

| Teaching Scheme               |              |                           |              |           | Contact Hours/Week |          |          | Exam Duration |           | Relative Weightage (%) |     |     |     |     |
|-------------------------------|--------------|---------------------------|--------------|-----------|--------------------|----------|----------|---------------|-----------|------------------------|-----|-----|-----|-----|
| S. No.                        | Subject Code | Course Title              | Subject Area | Credits   | L                  | T        | P        | Theory        | Practical | CWS                    | PRS | MTE | ETE | PRE |
| <b>Semester- VII (Autumn)</b> |              |                           |              |           |                    |          |          |               |           |                        |     |     |     |     |
| 1.                            | EE-401       | Power System Protection   | DCC          | 4         | 3                  | 0        | 2        | 3             | 3         | 15                     | 15  | 15  | 40  | 15  |
| 2.                            |              | Departmental Elective-I   | DEC          | 3         | 3                  | 0        | 0        | 3             | -         | 15                     | -   | 35  | 50  | -   |
| 3.                            |              | Departmental Elective-II  | DEC          | 4         | 3                  | 1        | 0        | 3             | -         | 25                     | -   | 25  | 50  | -   |
| 4.                            | EE-403       | Training & Seminar        | DCC          | 2         | 0                  | 2        | 0        | -             | -         | 100                    | -   | -   | -   | -   |
| 5.                            | EE-405       | Minor Project             | DCC          | 2         | 0                  | 0        | 2        | -             | -         | 100                    | -   | -   | -   | -   |
| 6.                            |              | Institute Elective-V      | HSSMEC       | 3         | 2                  | 1        | 0        | 2             | -         | 25                     | -   | 25  | 50  | -   |
| 7.                            |              | Institute Elective-VI     | ESEC         | 4         | 3                  | 1        | 0        | 3             | -         | 25                     | -   | 25  | 50  | -   |
| 8.                            | EE-402       | Major Project             | DCC          | 0         | 0                  | 0        | 3        | -             | -         | -                      | -   | -   | -   | -   |
|                               |              | <b>Total</b>              |              | <b>22</b> | <b>14</b>          | <b>5</b> | <b>7</b> |               |           |                        |     |     |     |     |
| <b>Semester-VIII (Spring)</b> |              |                           |              |           |                    |          |          |               |           |                        |     |     |     |     |
| 1.                            |              | Departmental Elective-III | DEC          | 4         | 3                  | 1        | 0        | 3             | -         | 25                     | -   | 25  | 50  | -   |
| 2.                            |              | Departmental Elective-IV  | DEC          | 4         | 3                  | 1        | 0        | 3             | -         | 25                     | -   | 25  | 50  | -   |
| 3.                            | EE-402       | Major Project             | DCC          | 8         | 0                  | 0        | 8        | -             | -         | 100                    | -   | -   | -   | -   |
| 4.                            |              | Institute Elective-VII    | ESEC         | 4         | 3                  | 1        | 0        | 3             | -         | 25                     | -   | 25  | 50  | -   |
|                               |              | <b>Total</b>              |              | <b>20</b> | <b>9</b>           | <b>3</b> | <b>8</b> |               |           |                        |     |     |     |     |

**Credits and Curricular Structure of 5 year B.Tech.  
B.Tech. (Electrical Engg.) and M.Tech. (Power Electronics)**

| Curricular Components   | Credits    |
|---|------------|
| <b>(a) Institute core (IC) Courses</b>                          |            |
| I. Humanities, Social Sciences and Management (HSSMC)           | 10         |
| II. Basic Sciences (BSC)  | 21         |
| III. General Sciences (GSC)                                     | 06         |
| IV. Engineering Sciences (ESC)                                  | 28         |
| <b>Total</b>  | <b>65</b>  |
| <b>(b) Department Core Courses (DCC)</b>                        |            |
| I. Class Contact-Core Courses including Modeling and Simulation | 64         |
| II. Communication Skills  | 02         |
| III. Field Training   | 02         |
| <b>Total</b>  | <b>68</b>  |
| <b>(c) Departmental Elective/Courses (DEC)</b>                  | <b>12</b>  |
| <b>(d) Institute Elective Courses (IEC)</b>                     |            |
| I. Humanities, Social Sciences and Management (HSSMEC)          | 3          |
| II. Basic and General Sciences (BGSEC)                          | 6          |
| III. Engineering Sciences (ESEC)                                | 8          |
| <b>Total</b>  | <b>17</b>  |
| <b>(e) M.Tech. Specialization Courses (MSC)</b>                 | <b>20</b>  |
| <b>(f) Research Project (RP)</b>                                | <b>04</b>  |
| <b>(g) Seminar</b>  | <b>02</b>  |
| <b>(h) Dissertation</b>   | <b>20</b>  |
| <b>(i) Extra-Curricular Activities (ECA)</b>                    |            |
| I. Discipline (2 Credits/year for 3 years)                      | 06         |
| II. NCC/NSS/NSO (First Year)                                    | 02         |
| III. NSO/Proficiency (Second year to Fourth year)               | 03         |
| <b>Total</b>  | <b>11</b>  |
| <b>Grand Total</b>  | <b>219</b> |

**Course Structure for IDD 1<sup>st</sup> Year**  
**B.Tech. (Elect. Engg.) and M.Tech. (Power Electronics)**

| Teaching Scheme             |              |   |              |         | Contact Hours/Week |   |     | Exam Duration |           | Relative Weightage (%) |     |     |     |     |
|-----------------------------|--------------|---|--------------|---------|--------------------|---|-----|---------------|-----------|------------------------|-----|-----|-----|-----|
| S. No.                      | Subject Code | Course Title                                | Subject Area | Credits | L                  | T | P   | Theory        | Practical | CWS                    | PRS | MTE | ETE | PRE |
| <b>Semester- I (Autumn)</b> |              |   |              |         |                    |   |     |               |           |                        |     |     |     |     |
| 1.                          | MA-101       | Mathematics-I                               | BSC          | 4       | 3                  | 1 | 0   | 3             | -         | 25                     | -   | 25  | 50  | -   |
| 2.                          | CY-101       | Chemistry                                   | BSC          | 5       | 3                  | 1 | 2   | 3             | 2         | 15                     | 15  | 15  | 40  | 15  |
| 3.                          | EC-102       | Fundamentals of Electronics                 | ESC          | 4       | 3                  | 1 | 2/2 | 3             | -         | 15                     | 15  | 30  | 40  | -   |
| 4.                          | CE-101       | Engineering Graphics                        | ESC          | 4       | 2                  | 0 | 4   | 3             | -         | -                      | 25  | 25  | 50  | -   |
| 5.                          | MI-101       | Thermodynamics                              | ESC          | 3       | 2                  | 1 | 0   | 2             | -         | 25                     | -   | 25  | 50  | -   |
| 6.                          | CE-102       | Environmental Studies                       | GSC          | 2       | 2                  | 0 | 0   | 2             | -         | 15                     | -   | 35  | 50  | -   |
| 7.                          | HS-102       | Behavioral Science                          | HSSMC        | 2       | 2                  | 0 | 0   | 2             | -         | 15                     | -   | 35  | 50  | -   |
|                             |              | <b>Total</b>                                |              | 24      | 17                 | 4 | 7   |               |           |                        |     |     |     |     |
| <b>Semester-II (Spring)</b> |              |   |              |         |                    |   |     |               |           |                        |     |     |     |     |
| 1.                          | MA-102       | Mathematics-II                              | BSC          | 4       | 3                  | 1 | 0   | 3             | -         | 25                     | -   | 25  | 50  | -   |
| 2.                          | PH-101       | Physics-I                                   | BSC          | 5       | 3                  | 1 | 2   | 3             | 2         | 15                     | 15  | 15  | 40  | 15  |
| 3.                          | EE-101       | Electrical Science                          | ESC          | 4       | 3                  | 1 | 2/2 | 3             | -         | 15                     | 15  | 30  | 40  | -   |
| 4.                          | EC-101A      | Computer Systems & Programming              | ESC          | 4       | 3                  | 0 | 2   | 3             | -         | 15                     | 15  | 30  | 40  | -   |
|                             | EC-101B      | Fundamentals of Object Oriented Programming |              | 4       | 3                  | 0 | 2   | 3             | -         | 15                     | 15  | 30  | 40  | -   |
| 5.                          | MI-102       | Manufacturing Techniques                    | ESC          | 3       | 2                  | 0 | 2   | 2             | -         | 15                     | 15  | 30  | 40  | -   |
| 6.                          | BT-101       | Fundamentals of Biotechnology               | GSC          | 2       | 2                  | 0 | 0   | 2             | -         | 15                     | -   | 35  | 50  | -   |
| 7.                          | HS-101       | Technical Communication                     | HSSMC        | 2       | 1                  | 0 | 2   | 2             | -         | 25                     | -   | 25  | 50  | -   |
|                             |              | <b>Total</b>                                |              | 24      | 17                 | 3 | 9   |               |           |                        |     |     |     |     |

**Course Structure for IDD 2<sup>nd</sup> Year**  
**B.Tech. (Elect. Engg.) and M.Tech. (Power Electronics)**

| Teaching Scheme               |              |   |              |         | Contact Hours/Week |   |     | Exam Duration |           | Relative Weightage (%) |     |     |     |     |
|-------------------------------|--------------|---|--------------|---------|--------------------|---|-----|---------------|-----------|------------------------|-----|-----|-----|-----|
| S.No.                         | Subject Code | Course Title                                      | Subject Area | Credits | L                  | T | P   | Theory        | Practical | CWS                    | PRS | MTE | ETE | PRE |
| <b>Semester- III (Autumn)</b> |              |   |              |         |                    |   |     |               |           |                        |     |     |     |     |
| 1.                            | PH-201       | Physics-II  | BSC          | 3       | 3                  | 0 | 0   | 3             | -         | 15                     | -   | 35  | 50  | -   |
| 2.                            | CE-201       | Computer Aided Graphics                           | ESC          | 2       | 1                  | 0 | 2   | 2             | -         | -                      | 25  | 25  | 50  | -   |
| 3.                            | BM-201       | Management Concepts and Practices                 | HSSMC        | 3       | 2                  | 1 | 0   | 2             | -         | 25                     | -   | 25  | 50  | -   |
| 4.                            | MT-201A      | Material Science                                  | ESC          | 4       | 3                  | 1 | 0   | 3             | -         | 25                     | -   | 25  | 50  | -   |
| 5.                            | EE-201       | Network Theory                                    | DCC          | 4       | 3                  | 1 | 0   | 3             | -         | 25                     | -   | 25  | 50  | -   |
| 6.                            | EE-203       | Electrical Measurements and Measuring Instruments | DCC          | 4       | 3                  | 0 | 2   | 3             | 2         | 15                     | 15  | 15  | 40  | 15  |
| 7.                            |              | Institute Elective-I                              | BGSEC        | 3       | 2                  | 1 | 0   | 2             | -         | 25                     | -   | 25  | 50  | -   |
|                               |              | Total   |              | 23      | 17                 | 4 | 4   |               |           |                        |     |     |     |     |
| <b>Semester-IV (Spring)</b>   |              |   |              |         |                    |   |     |               |           |                        |     |     |     |     |
| 1.                            | HS-201       | Economics   | HSSMC        | 3       | 2                  | 1 | 0   | 2             | -         | 25                     | -   | 25  | 50  | -   |
| 2.                            | CH-201       | Energy Resources and Conservation                 | GSC          | 2       | 2                  | 0 | 0   | 2             | -         | 15                     | -   | 35  | 50  | -   |
| 3.                            | EE-202       | Electrical Machines -I                            | DCC          | 5       | 3                  | 1 | 2   | 3             | 3         | 15                     | 15  | 15  | 40  | 15  |
| 4.                            | EE-204       | Electromagnetic Field Theory                      | DCC          | 3       | 2                  | 1 | 0   | 2             | -         | 25                     | -   | 25  | 50  | -   |
| 5.                            | EE-206       | Power Electronics                                 | DCC          | 4       | 3                  | 1 | 2/2 | 3             | 2         | 15                     | 15  | 15  | 40  | 15  |
| 6.                            | EE-208       | Digital Electronic Circuits and Systems           | DCC          | 4       | 3                  | 1 | 2/2 | 3             | 3         | 15                     | 15  | 15  | 40  | 15  |
| 7.                            |              | Institute Elective-II                             | BGSEC        | 3       | 2                  | 1 | 0   | 2             | -         | 25                     | -   | 25  | 50  | -   |
|                               |              | Total   |              | 24      | 17                 | 6 | 4   |               |           |                        |     |     |     |     |

50

01 JUL 2007



**Course Structure for IDD 3<sup>rd</sup> Year**  
**B.Tech. (Elect. Engg.) and M.Tech. (Power Electronics)**

| Teaching Scheme             |              |                                      |              |         | Contact Hours/Week |   |     | Exam Duration |           | Relative Weightage (%) |     |     |     |     |
|-----------------------------|--------------|--------------------------------------|--------------|---------|--------------------|---|-----|---------------|-----------|------------------------|-----|-----|-----|-----|
| S. No.                      | Subject Code | Course Title                         | Subject Area | Credits | L                  | T | P   | Theory        | Practical | CWS                    | PRS | MTE | ETE | PRE |
| <b>Semester- V (Autumn)</b> |              |                                      |              |         |                    |   |     |               |           |                        |     |     |     |     |
| 1.                          | EE-301       | Power System Engineering             | DCC          | 4       | 3                  | 1 | 2/2 | 3             | -         | 15                     | 15  | 30  | 40  | -   |
| 2.                          | EE-303       | Electrical Machines-II               | DCC          | 5       | 3                  | 1 | 2   | 3             | 3         | 15                     | 15  | 15  | 40  | 15  |
| 3.                          | EE-305       | System Engineering                   | DCC          | 3       | 2                  | 1 | 0   | 2             | -         | 25                     | -   | 25  | 50  | -   |
| 4.                          | EE-307       | Microprocessors & Peripheral Devices | DCC          | 5       | 3                  | 1 | 2   | 3             | 3         | 15                     | 15  | 15  | 40  | 15  |
| 5.                          | EE-309       | Applied Instrumentation              | DCC          | 3       | 2                  | 1 | 2/2 | 2             | -         | 15                     | 15  | 30  | 40  | -   |
| 6.                          |              | Institute Elective-III               | HSSMEC       | 3       | 2                  | 1 | 0   | 2             | -         | 25                     | -   | 25  | 50  | -   |
|                             |              | Total                                |              | 23      | 15                 | 6 | 6   |               |           |                        |     |     |     |     |
| <b>Semester-VI (Spring)</b> |              |                                      |              |         |                    |   |     |               |           |                        |     |     |     |     |
| 1.                          | EE-302       | Power System Analysis & Control      | DCC          | 4       | 3                  |   | 2/2 | 3             | -         | 15                     | 15  | 30  | 40  | -   |
| 2.                          | EE-306       | Control Systems                      | DCC          | 5       | 3                  |   | 2   | 3             | 3         | 15                     | 15  | 15  | 40  | 15  |
| 3.                          | EE-308       | Electronic Instrumentation           | DCC          | 3       | 2                  |   | 2/2 | 2             | -         | 15                     | 15  | 30  | 40  | -   |
| 4.                          | EE-567       | HVDC Systems                         | MSC          | 4       | 3                  | 1 | 0   | 3             | -         | 25                     | -   | 25  | 50  | -   |
| 5.                          | EE-310       | Communication Skills                 | DCC          | 2       | 0                  | 2 | 0   | -             | -         | 100                    | -   | -   | -   | -   |
| 6.                          |              | Institute Elective-IV                | ESEC         | 4       | 3                  | 1 | 0   | 3             | -         | 25                     | -   | 25  | 50  | -   |
|                             |              | Total                                |              | 22      | 14                 | 7 | 4   |               |           |                        |     |     |     |     |

**Course Structure**  
**B.Tech. (Civil Engineering) 3<sup>rd</sup> Year**

| Teaching Scheme                                  |              |                                |              |           | Contact Hours/Week |          |          | Exam Duration (Hrs.) |           | Relative Weightage (%) |     |     |     |     |
|--|--------------|--------------------------------|--------------|-----------|--------------------|----------|----------|----------------------|-----------|------------------------|-----|-----|-----|-----|
| S.No.  | Subject Code | COURSE TITLE                   | Subject Area | Credits   | L                  | T        | P        | Theory               | Practical | CWS                    | PRS | MTE | ETE | PRE |
| <b>AUTUMN SEMESTER (5<sup>th</sup> Semester)</b> |              |                                |              |           |                    |          |          |                      |           |                        |     |     |     |     |
| 1  | CE-311       | Waste Management               | DCC          | 4         | 3                  | 1        | 0        | 3                    | -         | 25                     | -   | 25  | 50  | -   |
| 2  | CE-321       | Geomatics Engineering**        | DCC          | 4         | 3                  | 0        | 3        | 3                    | -         | 10                     | 30  | 20  | 40  | -   |
| 3  | CE-331       | Soil Mechanics & Engg. Geology | DCC          | 5         | 3                  | 1        | 2        | 3                    | 2         | 15                     | 15  | 15  | 40  | 15  |
| 4  | CE-341       | Hydrology                      | DCC          | 2         | 2                  | 0        | 2/2      | 3                    | -         | 15                     | 15  | 30  | 40  | -   |
| 5  | CE-351       | Structural Analysis-II         | DCC          | 4         | 3                  | 1        | 0        | -                    | -         | 15                     | 15  | 30  | 40  | -   |
| 6  |              | Institute Elective-III         | ESCE         | 4         | 3                  | 1        | 0        | 2                    | -         | 25                     | -   | 25  | 50  | -   |
|  |              | <b>Total</b>                   |              | <b>23</b> | <b>17</b>          | <b>4</b> | <b>6</b> |                      |           |                        |     |     |     |     |
| <b>SPRING SEMESTER (6<sup>th</sup> Semester)</b> |              |                                |              |           |                    |          |          |                      |           |                        |     |     |     |     |
| 1  | CE-300       | Communication Skills           | DCC          | 2         | 0                  | 2        | 0        | -                    | -         | 100                    | -   | -   | -   | -   |
| 2  | CE-332       | Foundation Engineering         | DCC          | 4         | 3                  | 1        | 2/2      | 3                    | -         | 15                     | 15  | 30  | 40  | -   |
| 3  | CE-342       | Water Resources Engineering    | DCC          | 2         | 2                  | 0        | 2/2      | 3                    | 2         | 15                     | 15  | 15  | 40  | 15  |
| 4  | CE-352       | Design of RC Elements          | DCC          | 4         | 3                  | 1        | 2/2      | 3                    | 2         | 15                     | 15  | 15  | 40  | 15  |
| 5  | CE-354       | Design of Steel Elements       | DCC          | 3         | 2                  | 1        | 0        | 3                    | -         | 25                     | -   | 25  | 50  | -   |
| 6  | CE-362       | Transportation Engineering-I   | DCC          | 4         | 3                  | 1        | 2/2      | 3                    | 2         | 15                     | 15  | 15  | 40  | 15  |
| 7  |              | Institute Elective-IV          | ESEC         | 4         | 3                  | 1        | 0        | 3                    | -         | 25                     | -   | 25  | 50  | -   |
|  |              | <b>Total</b>                   |              | <b>23</b> | <b>16</b>          | <b>7</b> | <b>4</b> |                      |           |                        |     |     |     |     |

\*\*2 hours practical during semester and a field survey camp for 10 days during winter vacations. Includes 20% weightage for survey camp.

17/06/07

**Course Structure**  
**B.Tech. (Civil Engineering) 4<sup>th</sup> Year**

| Teaching Scheme                                  |              |                               |              |           | Contact Hours/Week |          |          | Exam Duration (Hrs.) |           | Relative Weightage (%) |     |     |     |     |
|--|--------------|-------------------------------|--------------|-----------|--------------------|----------|----------|----------------------|-----------|------------------------|-----|-----|-----|-----|
| S.No.  | Subject Code | COURSE TITLE                  | Subject Area | Credits   | L                  | T        | P        | Theory               | Practical | CWS                    | PRS | MTE | ETE | PRE |
| <b>AUTUMN SEMESTER (7<sup>th</sup> Semester)</b> |              |                               |              |           |                    |          |          |                      |           |                        |     |     |     |     |
| 1  | CE-402       | Project*                      | DCC          | -         | -                  | -        | 3        | -                    | -         | -                      | -   | -   | -   | -   |
| 2  | CE-403       | Training & Seminar            | DCC          | 2         | 0                  | 2        | 0        | -                    | -         | 100                    | -   | -   | -   | -   |
| 3  | CE-405       | Minor Project                 | DCC          | 2         | 0                  | 0        | 3        | -                    | -         | 100                    | -   | -   | -   | -   |
| 4  | CE-451       | Design of Structures          | DCC          | 3         | 2                  | 1        | 2/2      | 3                    | -         | 15                     | 15  | 30  | 40  | -   |
| 5  | CE-461       | Transportation Engineering-II | DCC          | 4         | 3                  | 1        | 0        | 3                    | -         | 25                     | -   | 25  | 50  | -   |
| 6  |              | Departmental Elective-I       | DEC          | 4         | -                  | -        | -        | -                    | -         | -                      | -   | -   | -   | -   |
| 7  |              | Departmental Elective-II      | DEC          | 4         | -                  | -        | -        | -                    | -         | -                      | -   | -   | -   | -   |
| 8  |              | Institute Elective-V          | HSSMEC       | 3         | 2                  | 1        | 0        | 2                    | -         | 25                     | -   | 25  | 50  | -   |
|  |              | <b>Total</b>                  |              | <b>22</b> | <b>7</b>           | <b>5</b> | <b>7</b> |                      |           |                        |     |     |     |     |
| <b>SPRING SEMESTER (8<sup>th</sup> Semester)</b> |              |                               |              |           |                    |          |          |                      |           |                        |     |     |     |     |
| 1  |              | Departmental Elective-III     | DEC          | 4         | -                  | -        | -        | -                    | -         | -                      | -   | -   | -   | -   |
| 2  |              | Departmental Elective-IV      | DEC          | 4         |                    |          |          |                      |           |                        |     |     |     |     |
| 3  | CE-402       | Project                       | DCC          | 8         | -                  | -        | 0        | -                    | -         | -                      | -   | -   | -   | -   |
| 4  |              | Institute Elective-VI         | HSSMEC       | 3         | 2                  | 1        | 0        | 2                    | -         | 25                     | -   | 25  | 50  | -   |
|  |              | <b>Total</b>                  |              | <b>19</b> | <b>2</b>           | <b>1</b> | <b>0</b> |                      |           |                        |     |     |     | -   |

*MR E*  
*ofr chair*

*Sasans*  
*17/06/02*

63

04 JUL 2007

# **DEPARTMENTAL ELECTIVE COURSES**

| Teaching Scheme                  |              |  |              |         | Contact Hours/Week |   |     | Exam Duration (Hrs.) |           | Relative Weightage (%) |     |     |     |     |
|----------------------------------|--------------|--|--------------|---------|--------------------|---|-----|----------------------|-----------|------------------------|-----|-----|-----|-----|
| S.No.                            | Subject Code | COURSE TITLE                                       | Subject Area | Credits | L                  | T | P   | Theory               | Practical | CWS                    | PRS | MTE | ETE | PRE |
| <b>AUTUMN SEMESTER (ANY TWO)</b> |              |  |              |         |                    |   |     |                      |           |                        |     |     |     |     |
| 1                                | CE-401       | Construction Planning & Management                 | DEC          | 4       | 3                  | 1 | 0   | 3                    | -         | 25                     | -   | 25  | 50  | -   |
| 2                                | CE-411       | Air & Water Pollution                              | DEC          | 4       | 3                  | 1 | 0   | 3                    | -         | 25                     | -   | 25  | 50  | -   |
| 3                                | CE-413       | Solid & Hazardous Waste Management                 | DEC          | 4       | 3                  | 1 | 0   | 3                    | -         | 25                     | -   | 25  | 50  | -   |
| 4                                | CE-421       | Project Surveys                                    | DEC          | 4       | 3                  | 0 | 2   | 3                    | -         | 25                     | -   | 25  | 50  | -   |
| 5                                | CE-431       | Ground Improvement Engineering                     | DEC          | 4       | 3                  | 1 | 0   | 3                    | -         | 25                     | -   | 25  | 50  | -   |
| 6                                | CE-441       | Ground Water Engineering                           | DEC          | 4       | 3                  | 1 | 0   | 3                    | -         | 25                     | -   | 25  | 50  | -   |
| 7                                | CE-443       | River Engineering                                  | DEC          | 4       | 3                  | 1 | 0   | 3                    | -         | 25                     | -   | 25  | 50  | -   |
| 8                                | CE-453       | Advance Structural Design                          | DEC          | 4       | 3                  | 1 | 2/2 | 3                    | -         | 25                     | -   | 25  | 50  | -   |
| 9                                | CE-463       | Advanced Highway Engineering                       | DEC          | 4       | 3                  | 1 | 2/2 | 3                    | -         | 15                     | 15  | 30  | 40  | -   |
| <b>SPRING SEMESTER (ANY TWO)</b> |              |  |              |         |                    |   |     |                      |           |                        |     |     |     |     |
| 1                                | CE-406       | Systems Analysis                                   | DEC          | 4       | 3                  | 1 | 0   | 3                    | -         | 25                     | -   | 25  | 50  | -   |
| 2                                | CE-408       | F.E.M. Applications to Civil Engineering           | DEC          | 4       | 3                  | 1 | 2/2 | 3                    | -         | 25                     | -   | 25  | 50  | -   |
| 3                                | CE-412       | EIA & Risk Assessment                              | DEC          | 4       | 3                  | 1 | 0   | 3                    | -         | 25                     | -   | 25  | 50  | -   |
| 4                                | CE-414       | Environmental Management & Sustainable Development | DEC          | 4       | 3                  | 1 | 0   | 3                    | -         | 25                     | -   | 25  | 50  | -   |
| 5                                | CE-422       | Geographic Information Systems                     | DEC          | 4       | 3                  | 0 | 2   | 3                    | -         | 25                     | -   | 25  | 50  | -   |
| 6                                | CE-432       | Rock Engineering                                   | DEC          | 4       | 3                  | 1 | 0   | 3                    | -         | 25                     | -   | 25  | 50  | -   |
| 7                                | CE-442       | Hydraulic Structures                               | DEC          | 4       | 3                  | 1 | 0   | 3                    | -         | 25                     | -   | 25  | 50  | -   |
| 8                                | CE-444       | Hydropower Engineering                             | DEC          | 4       | 3                  | 1 | 0   | 3                    | -         | 25                     | -   | 25  | 50  | -   |
| 9                                | CE-452       | Bridge Engineering                                 | DEC          | 4       | 3                  | 1 | 0   | 3                    | -         | 25                     | -   | 25  | 50  | -   |
| 10                               | CE-462       | Traffic Engineering & Management                   | DEC          | 4       | 3                  | 1 | 0   | 3                    | -         | 25                     | -   | 25  | 50  | -   |

64

02 JUL 2007

*M. K. Chandra*

*17/06/07*

# **INSTITUTE ELECTIVE COURSES OFFERED BY DEPTT. OF CIVIL ENGINEERING**

| Teaching Scheme           |              |  |      |              | Contact Hours/Week |   |   | Exam Duration (Hrs.) |        | Relative Weightage (%) |     |     |     |     |     |
|---------------------------|--------------|--|------|--------------|--------------------|---|---|----------------------|--------|------------------------|-----|-----|-----|-----|-----|
| Subject Code              | COURSE TITLE |  |      | Subject Area | Credits            | L | T | P                    | Theory | Practical              | CWS | PRS | MTE | ETE | PRE |
| AUTUMN SEMESTER (ANY ONE) |              |  |      |              |                    |   |   |                      |        |                        |     |     |     |     |     |
| 1                         | ICE-1        | Mechanics of Laminated Composites      | ESEC | 4            | 3                  | 1 | 0 | 3                    | -      | 25                     | -   | 25  | 50  | -   |     |
| 2                         | ICE-3        | GPS and its Applications               | ESEC | 4            | 3                  | 0 | 2 | 3                    | -      | -                      | 25  | 25  | 50  | -   |     |
|                           |              |  |      |              |                    |   |   |                      |        |                        |     |     |     |     |     |
| SPRING SEMESTER (ANY ONE) |              |  |      |              |                    |   |   |                      |        |                        |     |     |     |     |     |
| 1                         | ICE-2        | Planning and Development of Hydropower | ESEC | 4            | 3                  | 1 | 0 | 3                    | -      | 25                     | -   | 25  | 50  | -   |     |
| 2                         | ICE-4        | Digital Image Processing               | ESEC | 4            | 3                  | 0 | 2 | 3                    | -      | -                      | 25  | 25  | 50  | -   |     |
|                           |              |  |      |              |                    |   |   |                      |        |                        |     |     |     |     |     |

65

04 JUL 2007

*[Signature]*  
17/06/07

*MR. Rale*  
Offg. Chairman  
DUKE

